

LARSON ANGUS RANCH

20th ANNUAL PRODUCTION SALE

Thursday, March 7, 2024

Leoti, KS - Noon MST, 1 PM CST

NEW SALE LOCATION



LarsonAngusRanch.com - 785.821.1580 - 785.821.1098

Larson
Angus
Ranch

Dear Valued Customer,

Welcome to our 20th Annual "Carcass without Compromise" Bull Sale. We appreciate your interest in our program and look forward to providing you top-end genetics. This is the deepest set of bulls we've offered to date. Each Angus and Charolais bull in the sale has been measured for performance, carcass ultra-sounded, and genomically tested to increase accuracy for your confidence in purchasing the right animal for your operation.

We have a new location and time this year. A map is located on the back cover of the catalog or you can search Larson Ranch on google maps.

We're fortunate enough to have EPD's as a selection tool, but common sense cowmanship is something that's highly necessary for true genetic progress. In 2010, Brady learned how to put in embryos which allowed us to be very aggressive in our ET program. We were no longer limited to just one or two days the embryologist could be here. This has allowed us to filter the genetics that we don't want to replicate and instead, make those animals embryo recipients. If we see a bad udder, a disposition problem, poor foot quality, etc. that cow gets an embryo instead of a straw of semen. Most of these cows are registered, but we only want to produce the best of our cowherd. We live in a harsh environment that's unique to other places in the country. We can get to 110 degrees or higher in the summer months and -25 degrees or below in the winter months. We've got a lot of wind, no trees for shade, and we're just high enough elevation that we've experienced altitude disease (PAP) in the feedyard. Every trait is of economic importance and when we select donors, sires and do planned matings, we try our best to select the cattle that do the most things right.

We will be retaining 1/3 semen interest in all bulls. We reserve no possession rights. This means if we decide we would like to come back and A.I. to a bull that you purchased in the sale, we have the ability to do so at our expense and your convenience.

We have had cattle buyers reach out to us about buying customer calves. If you need any help in marketing your calves, we would love to provide some assistance.

We thank you for your support and interest in our program, and hope to see you at the sale!

BRADY & KYLA

1450 N County Rd 3, Leoti, KS 67861
larsonranchks@gmail.com



DAN, BECKY & FAMILY

195 Road 26, Sharon Springs, KS 67758
larangus@wbsnet.org



LARSON ANGUS RANCH

20th Annual PRODUCTION SALE

Thursday - **MARCH 7, 2024** - Noon MST, 1PM CST

At Larson Ranch - 13 miles north of Selkirk

Auctioneer:

Sonny Booth
(918) 533-5587

Livestock Publication Representatives:

Brett Sayre, Kansas Stockman.....(573) 881-1876
Jeff Mafi, Angus Journal.....(816) 344-4266
Justin Stout, Stock Exchange.....(913) 645-5136

Buyers unable to attend the sale may send their bids to the Regional Manager, Field Representatives or Auctioneer.

Transportation:

Airstrips for small planes are available in surrounding towns close to the ranch. Contact Becky Larson for more information. We will arrange for pick-up service from the small airports in our area if notified before.

Directions To The Sale:

13 miles north of Selkirk (see map on back cover)

Sale Day Phones:

Brady's cell: (785) 821-1580
Dan's cell: (785) 821-1098
Kyla's cell: (620) 353-8170
Beau's cell: (785) 821-4332
Becky's cell: (785) 821-0356

Volume Discounts:

Offered starting at 3 bulls per buyer number - 3% and increasing 1% for each additional bull up to 10 bulls with 10% maximum discount.

Inspection Of The Cattle:

Cattle may be seen at the ranch any time before the sale.

Vet Work & Ultrasound:

Paul Ritter, DVM (785) 672-2500
Monument Station Ultrasound



Herd Health:

All bulls will be fertility tested. The bulls in the sale have been pre-weaned and weaning vaccinated for respiratory disease. They have been poured, dewormed and ear notch tested for BVD.

Terms & Conditions:

All cattle will sell under the terms and conditions of their respective breed associations.

Guarantee:

All bulls selling for \$3,000 or more are guaranteed against breeding injury for the first breeding season. Breeding season is defined as the 90-day period following the first turnout of the bulls. If a replacement bull is available, he will be provided, or if the buyer prefers, credit toward one bull will be given in the following year's sale, less salvage value of the injured bull.

Food & Refreshments:

Coffee and cinnamon rolls in the morning
Complimentary lunch will be served at 11:30 a.m.

This sale will be broadcasted live on DVAuction.

Catalog Prepared By:

Kathryn Spraggins
(620) 649-7222
kathryn.kbcreative@gmail.com
kbcreativeco.com

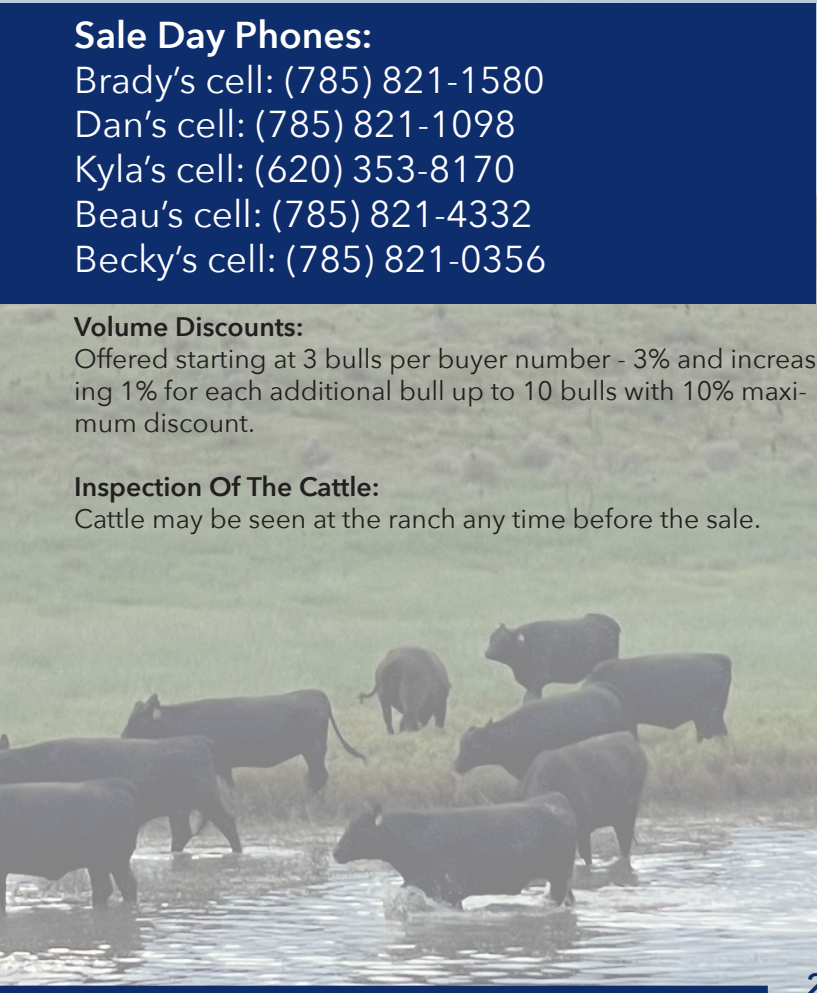

NEW SALE FACILITY



What's the difference between LAR and LR? Great question! In 2020 Brady and Kyla had the rare and blessed opportunity to purchase the neighboring Woodbury Ranch in Wichita County. With aspirations of selling Charolais bulls alongside their Angus bulls, they chose a ranch name with a very similar logo to maintain brand familiarity. In 2022, they started the process of building a facility to host the production sale, manage the cows, and frankly, the kids. We all still work together to provide you the bulls you need and have come to expect. The prefix is simply a difference in ownership.



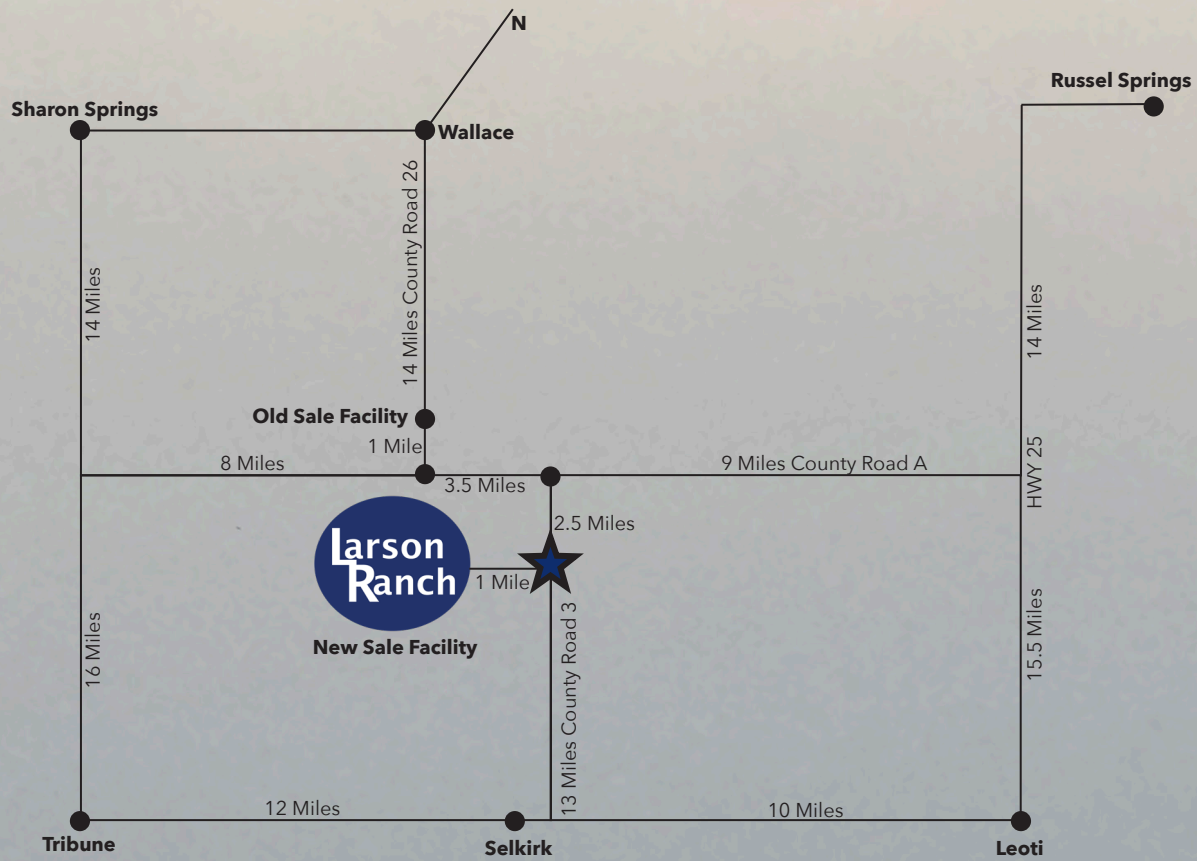

New Sale Facility
1450 N County Road 3
Leoti, KS 67861

DVAuction

www.dvauction.com

Watch & Bid online for FREE!

Visit www.dvauction.com and Register!

It's easy as 1,2,3...

1. Create an account at www.dvauction.com under the "create new account" tab
2. Apply for bidding by clicking "apply for bidding" in the upper left corner of your screen, at least 24 hours prior to the auction
3. Tune into the sale and make your purchase!

DEDICATED. COMMITTED.

WHOLE HERD REPORTING WITH MATERNALPLUS



Raising quality Angus cattle takes **COMMITMENT**. We take that seriously, which is why we are **DEDICATED** to not only improve our genetics, but also prepare for the future of the Angus breed. We believe that commitment starts with MaternalPlus. Contact AGI at 816-383-5100 or agi@angus.org for more information.

ANGUS
THE BUSINESS BREED

MATERNAL FUNCTION AND CARCASS MERIT.
THE PERFECT PAIR.



Marbling is the No. 1 reason cattle don't make the *Certified Angus Beef*® brand.
Achieve top maternal performance in tandem with improved carcass traits.

CABcattle.com

THE BLOCK

Expected Progeny Difference (EPD):

EPD's have by far the most data points recorded in the system. DNA profiles and actual performance are great indicators of an animal's EPD's, but only indicators. We strongly encourage buyers to look at EPD's. Everything else is an indicator.

Calving Ease Star Designation:

- ★★★★ Heifer bull with excellent calving ease
- ★★★ Heifers and cows
- ★★ Best suited for young and mature cows
- ★ Best suited for mature cows

1 LAR HOME TOWN 331



DOB: 01/12/23 TAT: 331 REG: 20859081

G A R Ashland
G A R Home Town
Chair Rock Sure Fire 6095

DVAR Huckleberry 871
LAR 871 Elba 1217
LAR 7126 Elba 9236

G A R Early Bird
Chair Rock Ambush 1018
G A R Sure Fire
Chair Rock Progress 3005

Connealy Confidence Plus
Dvar Henrietta Pride 4001
LAR Peerless 7126
LAR 854B Elba 781

\$EN	-22
\$W	67
\$M	69
\$B	218
\$C	352

Calving Ease ★★★ Act. BW 65

CED	BW	WN	YW	RADG	SC	DOC	CS	FA	PAP
11	1.7	81	143	0.29	1.31	31	0.52	0.47	-1.64

HS	HP	CEM	MILK	MW	MH	CW	MARB	RE	FAT
0.32	12.2	11	18	83	0.6	64	1.67	1.09	-0.017

Blue Boxes:

Indicate top 35% with the exception for the Milk, MW, and MH. These 3 traits are blue for the middle 80% of the breed to eliminate extremes.



AngusGS is a DNA profile that ranks an animal based on the 993,782 animals that have had a DNA profile by 5/28/2021. Ranked on a 1-100 Scale with 1 being the most often favorable. This profile does not rank the entire breed, only the animals that have been tested for a profile. It is a great tool to get the most accurate EPD profile possible.

Actual Performance:

How an animal actually performs from birth weight, weaning weight, yearling weight, ADG, stature, scrotal circumference, and carcass ultrasound is an indicator of EPD's. However, it can be very environmentally influenced. Especially on embryo transfer calves because it is not the animal's actual mother giving birth or raising the calf.



Home Town x Huckleberry is a phenomenal mating in every aspect. They complement each other so well on nearly every single trait. Get the best of both bulls in Lot 1!

1

LAR HOME TOWN 331

DOB: 01/12/23

TAT: 331

REG: 20859081

G A R Ashland
G A R Home Town
 Chair Rock Sure Fire 6095

G A R Early Bird
 Chair Rock Ambush 1018
 G A R Sure Fire
 Chair Rock Progress 3005



DVAR Huckleberry 871
LAR 871 Elba 1217
 LAR 7126 Elba 9236

Connealy Confidence Plus
 Dvar Henrietta Pride 4001
 LAR Peerless 7126
 LAR 854B Elba 781

\$EN	-22
\$W	67
\$M	69
\$B	218
\$C	352

Calving Ease ★★ ★ Act. BW 65

CED	BW	WN	YW	RADG	SC	DOC	CS	FA	PAP
11	1.7	81	143	0.29	1.31	31	0.52	0.47	-1.64
HS	HP	CEM	MILK	MW	MH	CW	MARB	RE	FAT
0.32	12.2	11	18	83	0.6	64	1.67	1.09	-0.017

What a phenomenal bull here. Nearly fault free numerically and an absolute stud in reality. If you're trying to build a herd of cows for the future, build it with daughters of bulls like this one.



2

LR MAN IN BLACK 309

DOB: 01/09/23

TAT: 309

REG: 20721239

Bar R Jet Black 5063
LR Man In Black
 JMB Maxine TG 2131

Connealy Black Granite
 Bar R Iris Anita 0113
 Sitz Top Game 561X
 JMB Maxine Deluxe 9034



G A R Home Town
LR HT SuperMama 1437
 MCC SuperMama 8027

G A R Ashland
 Chair Rock Sure Fire 6095
 K C F Bennett Fortress
 MCC SuperMama 1013

\$EN	-30
\$W	84
\$M	71
\$B	217
\$C	352

Calving Ease ★★ ★ Act. BW 66

CED	BW	WN	YW	RADG	SC	DOC	CS	FA	PAP
9	0.9	92	159	0.29	0.79	15	0.45	0.47	0.55
HS	HP	CEM	MILK	MW	MH	CW	MARB	RE	FAT
0.72	12.2	9	23	92	0.3	78	1.67	0.65	0.082

I challenge anyone to find a bull with these kind of numbers and extraordinary phenotype. Stands on great feet and legs, perfect in his structure and design. This is the animal we've all been trying to make our entire life.



3

LR MAN IN BLACK 308

DOB: 01/09/23

TAT: 308

REG: 20721240

Bar R Jet Black 5063
LR Man In Black
 JMB Maxine TG 2131

Connealy Black Granite
 Bar R Iris Anita 0113
 Sitz Top Game 561X
 JMB Maxine Deluxe 9034



G A R Home Town
LR HT SuperMama 1449
 MCC SuperMama 8027

G A R Ashland
 Chair Rock Sure Fire 6095
 K C F Bennett Fortress
 MCC SuperMama 1013

\$EN	-16
\$W	83
\$M	79
\$B	191
\$C	327

Calving Ease ★★ ★ Act. BW 66

CED	BW	WN	YW	RADG	SC	DOC	CS	FA	PAP
9	0.8	87	145	0.25	0.79	16	0.55	0.44	-1.03
HS	HP	CEM	MILK	MW	MH	CW	MARB	RE	FAT
0.62	13.3	8	22	67	0.3	69	1.23	0.83	0.054

Full brother in blood to Lot 2. This bull doesn't number up quite as insanely as his brother, but they are peas in a pod. If you didn't get Lot 2, then fear not. Lot 3 is here.



4 LAR MAN IN BLACK 3156

DOB: 02/08/23 TAT: 3156 REG: 20859088

Bar R Jet Black 5063
LAR Man In Black
 JMB Maxine TG 2131

Connealy Black Granite
 Bar R Iris Anita 0113
 Sitz Top Game 561X
 JMB Maxine Deluxe 9034



Angus Hill Steadfast 854B
LAR 854B Blackbird 8140
 LAR 1P55 Blackbird 2140

V A R Discovery 2240
 G A R 5050 New Design 0546
 Summitcrest Complete 1P55
 LAR 205 Blackbird 706

\$EN	-52
\$W	87
\$M	58
\$B	193
\$C	308

Calving Ease ★ Act. BW 80

CED	BW	WN	YW	RADG	SC	DOC	CS	FA	PAP
5	3.4	98	168	0.32	1.02	26	0.38	0.32	1.64
HS	HP	CEM	MILK	MW	MH	CW	MARB	RE	FAT
0.75	7.7	5	34	125	1.3	89	1.01	0.76	0.04

This bull reminds me so much of his father. He's 200 pounds heavier than the 2nd heaviest yearling bull and he's been like that since a young age. There's big time performance, then there's ALL TIME Performance. This bull is the latter.



5

LR SAFE DEPOSIT 323

DOB: 01/16/23

TAT: 323

REG: 20721285

Basin Deposit 6249
Basin Safe Deposit 9324
 Basin Joy 2006

Basin Advance 3134
 Basin Lucy 4288
 Summitcrest Complete 1P55
 Basin Joy 566T



Square B Atlantis 8060
LR 8060 Blackbird 1285
 KW 5378 Confidence Plus 7255

S A V Rainfall 6846
 Elbanna of Conanga 1209
 Connealy Confidence Plus
 KW 751 Trust 5378

\$EN	-25
\$W	79
\$M	85
\$B	193
\$C	335

Calving Ease ★★★★★ Act. BW 70

CED	BW	WN	YW	RADG	SC	DOC	CS	FA	PAP
13	-0.7	79	132	0.27	0.37	14	0.22	0.35	-1.52
HS	HP	CEM	MILK	MW	MH	CW	MARB	RE	FAT
0.5	15.2	15	26	80	0.3	62	1.29	0.92	0.038

This bull is out of a drop dead gorgeous Atlantis daughter. He's got perfect feet, good muscle, and structure. If you want to build a herd around one bull, I don't know if there are many options better than 323.

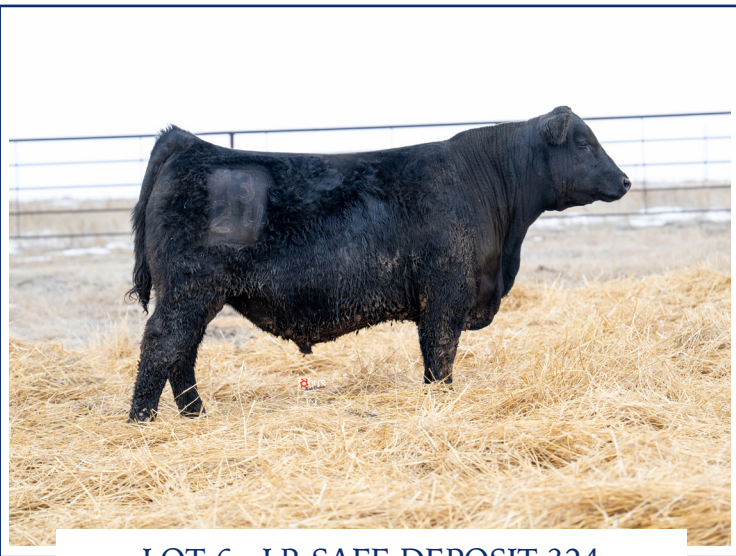

LOT 6 - LR SAFE DEPOSIT 324

6 LR SAFE DEPOSIT 324

DOB: 01/16/23 TAT: 324 REG: 20721334

Basin Deposit 6249
Basin Safe Deposit 9324
 Basin Joy 2006

Basin Advance 3134
 Basin Lucy 4288
 Summitcrest Complete 1P55
 Basin Joy 566T



Deer Valley Growth Fund
GVC Susanna J114
 Pine View Susanna A083

Basin Payweight 1682
 Deer Valley Rita 36113
 Poss Total Impact 745
 SH Objective 9001

\$EN	-21
\$W	89
\$M	87
\$B	176
\$C	315

Calving Ease ★★★★★ Act. BW 68

CED	BW	WN	YW	RADG	SC	DOC	CS	FA	PAP
11	0.3	86	140	0.25	0.51	20	0.35	0.45	-1.35
HS	HP	CEM	MILK	MW	MH	CW	MARB	RE	FAT
0.83	13.8	9	29	68	0.3	59	1.21	0.84	0.021

These Safe Deposit sons are in high demand. We plan to A.I. heavy to many of these first few bulls in the sale because they are impossible to find. Good feet, muscle, structure, performance, calving ease, and carcass merit all in the same package!

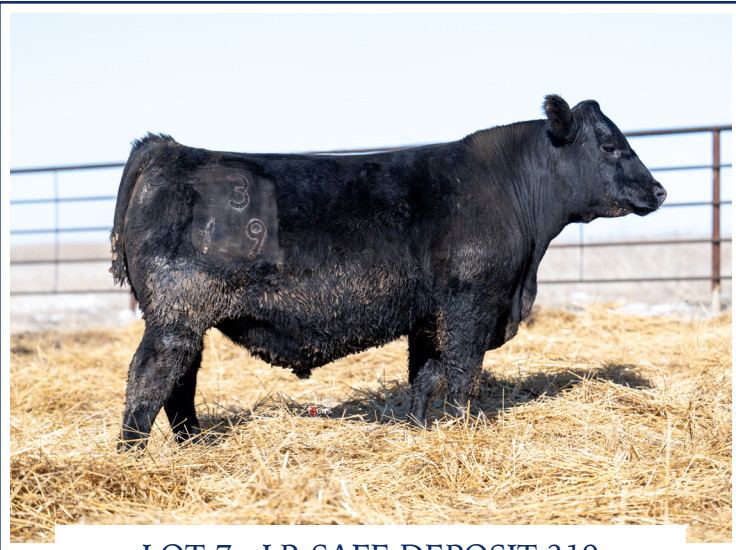

LOT 7 - LR SAFE DEPOSIT 319

7 LR SAFE DEPOSIT 319

DOB: 01/15/23 TAT: 319 REG: 20721281

Basin Deposit 6249
Basin Safe Deposit 9324
 Basin Joy 2006

Basin Advance 3134
 Basin Lucy 4288
 Summitcrest Complete 1P55
 Basin Joy 566T



DVAR Huckleberry 871
LR 871 Erianna 1137
 AH Erianna 1193

Connealy Confidence Plus
 Dvar Henrietta Pride 4001
 EXAR PowerSource 4723B
 VVA Erianna 543

\$EN	-33
\$W	70
\$M	68
\$B	209
\$C	339

Calving Ease ★★ Act. BW 74

CED	BW	WN	YW	RADG	SC	DOC	CS	FA	PAP
9	3.2	88	143	0.33	0.94	23	0.34	0.38	3.53
HS	HP	CEM	MILK	MW	MH	CW	MARB	RE	FAT
0.7	11.5	11	19	103	0.6	69	1.17	1.16	-0.008

We need to get a picture of this bull's dam this coming year. She's something special. I don't think this bull will get quite as big as his mature size reads because he's moderate framed, deep ribbed, and has phenomenal feet. He should make incredible females to fill a replacement pen.



BEAU LARSON FAMILY

8 LR SAFE DEPOSIT 301

DOB: 01/05/23 TAT: 301 REG: 20721293

Basin Deposit 6249
Basin Safe Deposit 9324
 Basin Joy 2006

Basin Advance 3134
 Basin Lucy 4288
 Summitcrest Complete 1P55
 Basin Joy 566T



Square B Aquaman 8059
LR 8059 Eileen 1503
 Mill Brae I Eileen 7200

S A V Rainfall 6846
 Elbanna of Conanga 1209
 Mill Brae Identified 4031
 Mill Brae FA Eileen 3237

\$EN	-45
\$W	77
\$M	71
\$B	216
\$C	351

Calving Ease ★★ Act. BW 68

CED	BW	WN	YW	RADG	SC	DOC	CS	FA	PAP
7	2.6	90	167	0.36	2.03	29	0.35	0.33	2.69
HS	HP	CEM	MILK	MW	MH	CW	MARB	RE	FAT
0.48	11.1	16	30	114	1	84	1.17	1.07	-0.005

Big time performance in this Safe Deposit son. Look for more progeny out of his grandam in the future.

LR SAFE DEPOSIT 315

9 DOB: 01/12/23 TAT: 315 REG: 20721286

Basin Deposit 6249
Basin Safe Deposit 9324
 Basin Joy 2006

Basin Advance 3134
 Basin Lucy 4288
 Summitcrest Complete 1P55
 Basin Joy 566T



LAR Bomber 9317
LR 9317 SuperMama 1323
 MCC SuperMama 8015

Casino Bomber N33
 LAR 1111 Lady Juanerra 5243
 G A R Sure Fire
 MCC SuperMama 5097

\$EN	-24
\$W	84
\$M	89
\$B	164
\$C	302

Calving Ease ★★★★★ Act. BW 69

CED	BW	WN	YW	RADG	SC	DOC	CS	FA	PAP
12	-0.1	81	137	0.26	0.18	25	0.34	0.38	2.02
HS	HP	CEM	MILK	MW	MH	CW	MARB	RE	FAT
0.47	14.6	14	30	73	0.3	58	1.05	0.58	0.003

Awesome calving ease bull here with some added power. This bull catches my eye every time I walk through the pen. He's out of nice line of SuperMama females we purchased in the Marshall dispersal.



LOT 9 - LR SAFE DEPOSIT 315

LR SAFE DEPOSIT 304

10 DOB: 01/08/23 TAT: 304 REG: 20721283

Basin Deposit 6249
Basin Safe Deposit 9324
 Basin Joy 2006

Basin Advance 3134
 Basin Lucy 4288
 Summitcrest Complete 1P55
 Basin Joy 566T



G A R Home Town
LR HT Karama 1239
 Mill Brae CP Karama 7021

G A R Ashland
 Chair Rock Sure Fire 6095
 Connealy Confidence Plus
 Mill Brae Endur Karama 5011

\$EN	-4
\$W	75
\$M	92
\$B	183
\$C	329

Calving Ease ★★★★★ Act. BW 70

CED	BW	WN	YW	RADG	SC	DOC	CS	FA	PAP
11	-0.3	70	116	0.22	1.44	32	0.48	0.41	-1.41
HS	HP	CEM	MILK	MW	MH	CW	MARB	RE	FAT
0.51	13.2	13	26	38	0.3	50	1.4	0.85	0.047

This bull had a 15.5 inch ribeye at 1,020 pounds. The dam is a beautiful Home Town daughter. If you're looking for a bull to do it all, this is an excellent option.

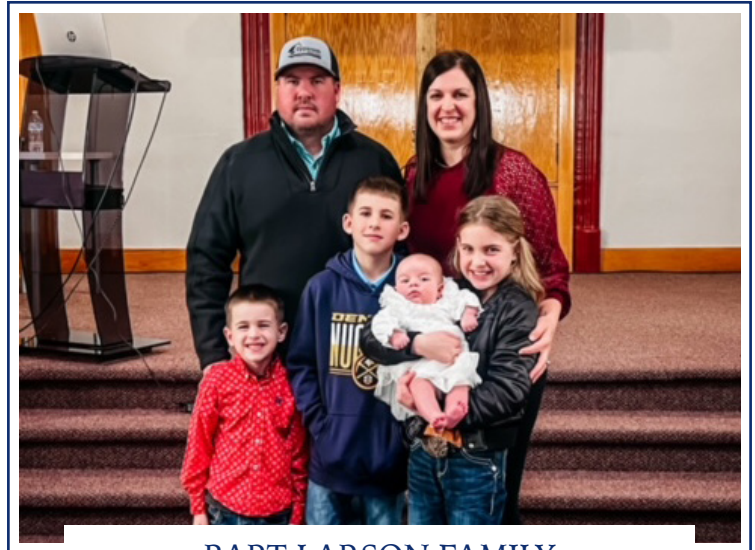

BART LARSON FAMILY

LAR SUNBEAM 350

11 DOB: 01/18/23 TAT: 350 REG: 20868340

G A R Sunrise
G A R Sunbeam
 G A R Ingenuity 3132

MCC Daybreak
 G A R Objective R227
 G A R Ingenuity
 G A R 28 Ambush N340



Angus Hill Steadfast 854B
LAR 854B Elba 1275
 LAR 6128 Elba 4153

V A R Discovery 2240
 G A R 5050 New Design 0546
 G A R Prophet
 LAR Uspb Elba 641

\$EN	-6
\$W	82
\$M	84
\$B	193
\$C	334

Calving Ease ★★★★★ Act. BW 63

CED	BW	WN	YW	RADG	SC	DOC	CS	FA	PAP
13	0.2	70	121	0.2	1.35	20	0.54	0.47	-1.66
HS	HP	CEM	MILK	MW	MH	CW	MARB	RE	FAT
-0.03	12.5	11	36	32	0.2	59	1.51	0.94	0.011

This is a crazy numbered bull all the way across the board. You'll love the bull in real life too. It's hard to make bulls that do so many things right when there are so many traits to select for. I tell people we select for everything, because that's what we all want - EVERYTHING!



LOT 11 - LAR SUNBEAM 350

LAR SUNBEAM 388

12 DOB: 01/26/23 TAT: 388 REG: 20854645

G A R Sunrise
G A R Sunbeam
 G A R Ingenuity 3132

MCC Daybreak
 G A R Objective R227
 G A R Ingenuity
 G A R 28 Ambush N340



G A R Home Town
LAR Maxine 1298
 JMB Maxine TG 2131

G A R Ashland
 Chair Rock Sure Fire 6095
 Sitz Top Game 561X
 JMB Maxine Deluxe 9034

\$EN	-15
\$W	79
\$M	89
\$B	174
\$C	315

Calving Ease ★★ Act. BW 80

CED	BW	WN	YW	RADG	SC	DOC	CS	FA	PAP
4	3	90	151	0.26	0.75	18	0.36	0.41	0.07
HS	HP	CEM	MILK	MW	MH	CW	MARB	RE	FAT
0.54	13	12	21	66	0.5	70	0.96	0.96	0.061

388's progeny should be scale smashers. This bull's grandam is Man In Black's mother. Here is a great prospect to increase performance in your calf crop.

LAR SUNBEAM 3116

13 DOB: 01/31/23 TAT: 3116 REG: 20854655

G A R Sunrise
G A R Sunbeam
 G A R Ingenuity 3132

MCC Daybreak
 G A R Objective R227
 G A R Ingenuity
 G A R 28 Ambush N340



B/R New Day 454
Maplecrest Blackcap V2170
 G A R Total 9A38

Boyd New Day 8005
 B/R Ruby 1224
 TC Total 410
 Goode Objective 639

\$EN	-28
\$W	61
\$M	66
\$B	181
\$C	301

Calving Ease ★★ Act. BW 83

CED	BW	WN	YW	RADG	SC	DOC	CS	FA	PAP
11	1.2	71	127	0.25	0.55	21	0.4	0.44	-2.18
HS	HP	CEM	MILK	MW	MH	CW	MARB	RE	FAT
0.51	13.6	13	25	77	0.8	51	1.28	0.76	-0.002

This is the start of the Sunbeam x v2170 flush brothers. This bull ratios 125 on IMF! If you're looking for cattle to do well in the feed yard and make some premiums on a grid, take a look here.

LAR SUNBEAM 3145

14 DOB: 02/07/23 TAT: 3145 REG: 20854661

G A R Sunrise
G A R Sunbeam
 G A R Ingenuity 3132

MCC Daybreak
 G A R Objective R227
 G A R Ingenuity
 G A R 28 Ambush N340



B/R New Day 454
Maplecrest Blackcap V2170
 G A R Total 9A38

Boyd New Day 8005
 B/R Ruby 1224
 TC Total 410
 Goode Objective 639

\$EN	-26
\$W	70
\$M	60
\$B	150
\$C	255

Calving Ease ★★★★★ Act. BW 82

CED	BW	WN	YW	RADG	SC	DOC	CS	FA	PAP
12	-0.9	66	121	0.22	0.63	21	0.43	0.5	-2.23
HS	HP	CEM	MILK	MW	MH	CW	MARB	RE	FAT
0.67	10.3	15	33	73	0.8	49	0.92	0.8	0.004

We've got 6 sons here in a row of Sunbeam x v2170. If you've ever had an issue of heart failure in the feed yard, these bulls are the way to go. Tremendous PAP projections out of all the v2170 progeny.



HALLEE

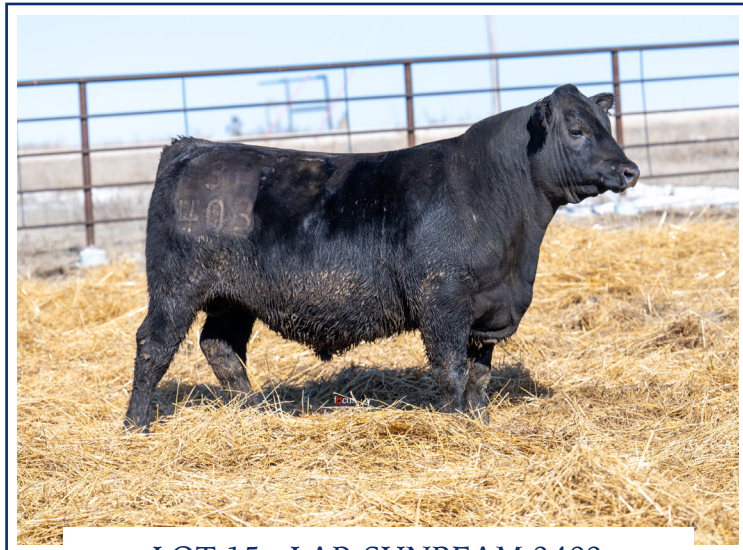

LOT 15 - LAR SUNBEAM 3403

LAR SUNBEAM 3403

15 DOB: 03/31/23 TAT: 3403 REG: 20859072

G A R Sunrise
G A R Sunbeam
 G A R Ingenuity 3132

MCC Daybreak
 G A R Objective R227
 G A R Ingenuity
 G A R 28 Ambush N340



B/R New Day 454
Maplecrest Blackcap V2170
 G A R Total 9A38

Boyd New Day 8005
 B/R Ruby 1224
 TC Total 410
 Goode Objective 639

\$EN	-10
\$W	68
\$M	85
\$B	163
\$C	296

Calving Ease ★★★★★ Act. BW 76

CED	BW	WN	YW	RADG	SC	DOC	CS	FA	PAP
8	0.7	65	114	0.21	0.47	17	0.32	0.39	-2.8
HS	HP	CEM	MILK	MW	MH	CW	MARB	RE	FAT
0.62	15.5	8	28	47	0.3	48	1.07	0.95	0.013

If you really study this bull's numbers you'll be impressed. He does a lot of things right!

LAR SUNBEAM 3352

16 DOB: 03/24/23 TAT: 3352 REG: 20859067

G A R Sunrise
G A R Sunbeam
 G A R Ingenuity 3132

MCC Daybreak
 G A R Objective R227
 G A R Ingenuity
 G A R 28 Ambush N340



\$EN	-21
\$W	67
\$M	86
\$B	168
\$C	304

B/R New Day 454
Maplecrest Blackcap V2170
 G A R Total 9A38

Boyd New Day 8005
 B/R Ruby 1224
 TC Total 410
 Goode Objective 639

Calving Ease	★★	Act. BW	80								
CED	BW	WN	YW	RADG	SC	DOC	CS	FA	PAP		
6	2	80	138	0.25	0.58	23	0.37	0.34	-1.72		
HS	HP	CEM	MILK	MW	MH	CW	MARB	RE	FAT		
0.48	17.5	11	19	79	0.9	54	1.09	0.89	-0.025		

LAR SUNBEAM 3375

17 DOB: 03/27/23 TAT: 3375 REG: 20859069

G A R Sunrise
G A R Sunbeam
 G A R Ingenuity 3132

MCC Daybreak
 G A R Objective R227
 G A R Ingenuity
 G A R 28 Ambush N340



\$EN	-19
\$W	57
\$M	70
\$B	174
\$C	296

B/R New Day 454
Maplecrest Blackcap V2170
 G A R Total 9A38

Boyd New Day 8005
 B/R Ruby 1224
 TC Total 410
 Goode Objective 639

Calving Ease	★★	Act. BW	82								
CED	BW	WN	YW	RADG	SC	DOC	CS	FA	PAP		
7	1.9	69	127	0.26	0.25	21	0.44	0.35	-1.61		
HS	HP	CEM	MILK	MW	MH	CW	MARB	RE	FAT		
0.41	14	12	20	75	0.6	54	1	1.03	-0.019		

LAR SUNBEAM 3302

18 DOB: 03/12/23 TAT: 3302 REG: 20858081

G A R Sunrise
G A R Sunbeam
 G A R Ingenuity 3132

MCC Daybreak
 G A R Objective R227
 G A R Ingenuity
 G A R 28 Ambush N340

\$EN	-34
\$W	70
\$M	68
\$B	149
\$C	261

B/R New Day 454
Maplecrest Blackcap V2170
 G A R Total 9A38

Boyd New Day 8005
 B/R Ruby 1224
 TC Total 410
 Goode Objective 639

Calving Ease	★★★	Act. BW	85								
CED	BW	WN	YW	RADG	SC	DOC	CS	FA	PAP		
8	2	87	151	0.29	0.7	19	0.37	0.39	-2.1		
HS	HP	CEM	MILK	MW	MH	CW	MARB	RE	FAT		
0.55	13.6	13	19	106	0.9	61	0.53	1	-0.03		

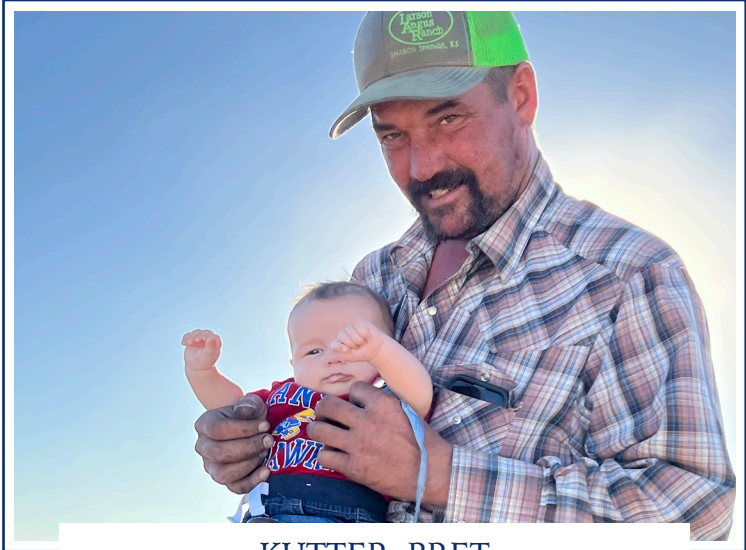

KUTTER, BRET

LAR SUNBEAM 343

19 DOB: 01/16/23 TAT: 343 REG: 20868338

G A R Sunrise
G A R Sunbeam
 G A R Ingenuity 3132

MCC Daybreak
 G A R Objective R227
 G A R Ingenuity
 G A R 28 Ambush N340

\$EN	-23
\$W	70
\$M	66
\$B	133
\$C	239

3F Epic 4631
LAR Blackbird 9177
 LAR 1111 Blackbird 5144

Varilek Product 2010 04
 Zebo Queen 1072
 V A R Reserve 1111
 LAR 205 Blackbird 706

Calving Ease	★★★★	Act. BW	76								
CED	BW	WN	YW	RADG	SC	DOC	CS	FA	PAP		
12	-0.4	67	123	0.25	0.79	18	0.47	0.48	-0.51		
HS	HP	CEM	MILK	MW	MH	CW	MARB	RE	FAT		
0.46	12.7	15	32	70	0.7	53	0.3	1.07	-0.028		

This stud will be a favorite walking through the pens. Very nice, stout made bull out of a 3F Epic daughter.

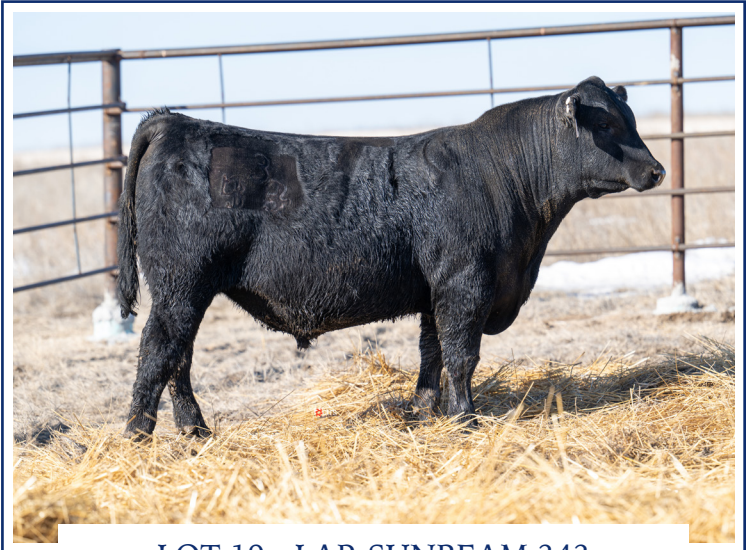

LOT 19 - LAR SUNBEAM 343



TREY

LAR SUNBEAM 3291

20 DOB: 03/09/23 TAT: 3291 REG: 20859080

G A R Sunrise
G A R Sunbeam
 G A R Ingenuity 3132

MCC Daybreak
 G A R Objective R227
 G A R Ingenuity
 G A R 28 Ambush N340



G A R Prophet
LAR 6128 Isabel 5101
 LAR 9J17 Isabel 2205

C R A Bextor 872 5205 608
 G A R Objective 1885
 S S Incentive 9J17
 HVR Isabel 0558

\$EN	-15
\$W	78
\$M	77
\$B	173
\$C	301

Calving Ease ★★★★★ Act. BW 82

CED	BW	WN	YW	RADG	SC	DOC	CS	FA	PAP
12	0.9	79	134	0.26	-0.46	13	0.44	0.43	-0.38
HS	HP	CEM	MILK	MW	MH	CW	MARB	RE	FAT
0.23	12	11	25	62	0.2	60	0.98	1	-0.024

Lots of blue boxes on this one. His dam is a smaller framed cow that has a weaning ratio of 104.

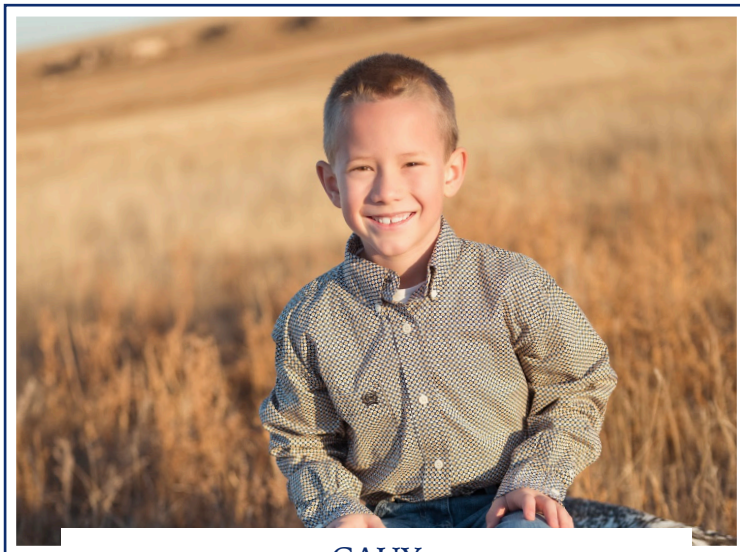

CAUY

LAR SUNBEAM 3107

21 DOB: 01/29/23 TAT: 3107 REG: 20854652

G A R Sunrise
G A R Sunbeam
 G A R Ingenuity 3132

MCC Daybreak
 G A R Objective R227
 G A R Ingenuity
 G A R 28 Ambush N340



Angus Hill Anomaly
LAR 843B Eva 8332
 LAR 0016 Eva 5111

V A R Discovery 2240
 DRMCTR 111 Rita 6108
 Riverbend Peerless 0016
 LAR 1P55 Eva 2273

\$EN	-13
\$W	64
\$M	62
\$B	186
\$C	303

Calving Ease ★★★ Act. BW 80

CED	BW	WN	YW	RADG	SC	DOC	CS	FA	PAP
11	-0.3	61	116	0.28	0.33	12	0.47	0.48	1.42
HS	HP	CEM	MILK	MW	MH	CW	MARB	RE	FAT
0.52	11	9	30	51	0.6	51	1.35	0.62	-0.004

LAR SUNBEAM 3193

22 DOB: 02/19/23 TAT: 3193 REG: 20854670

G A R Sunrise
G A R Sunbeam
 G A R Ingenuity 3132

MCC Daybreak
 G A R Objective R227
 G A R Ingenuity
 G A R 28 Ambush N340



Sitz Top Game 561X
JMB Maxine TG 2131
 JMB Maxine Deluxe 9034

GDAR Game Day 449
 Sitz Pride 88T
 Stevenson CE Deluxe 1914
 JMB Maxine 720

Calving Ease ★ Act. BW 84

CED	BW	WN	YW	RADG	SC	DOC	CS	FA	PAP
-1	4.9	94	163	0.31	0.73	14	0.31	0.5	0.63
HS	HP	CEM	MILK	MW	MH	CW	MARB	RE	FAT
0.4	14	6	30	78	1	90	1.04	1.1	0.051

Big time performance bull here out of Man In Black's mother. You'll like this bull in person. He's the first of 3 Sunbeam x 2131 flush brothers.

LAR SUNBEAM 3194

23 DOB: 02/19/23 TAT: 3194 REG: 20854671

G A R Sunrise
G A R Sunbeam
 G A R Ingenuity 3132

MCC Daybreak
 G A R Objective R227
 G A R Ingenuity
 G A R 28 Ambush N340



Sitz Top Game 561X
JMB Maxine TG 2131
 JMB Maxine Deluxe 9034

GDAR Game Day 449
 Sitz Pride 88T
 Stevenson CE Deluxe 1914
 JMB Maxine 720

Calving Ease ★ Act. BW 80

CED	BW	WN	YW	RADG	SC	DOC	CS	FA	PAP
4	3.6	86	148	0.29	1.04	21	0.44	0.47	-1.24
HS	HP	CEM	MILK	MW	MH	CW	MARB	RE	FAT
0.47	10.7	13	26	64	0.6	64	0.74	0.84	0.05

Another big time performance bull here and it's not surprising. 2131 has a nursing ratio of 7 calves @ 111. She'd have more, but after she produced Man In Black we thought it'd be wise to pull her out of production and flush her.

LAR SUNBEAM 3157

24 DOB: 02/08/23 TAT: 3157 REG: 20854663

G A R Sunrise
G A R Sunbeam
 G A R Ingenuity 3132

MCC Daybreak
 G A R Objective R227
 G A R Ingenuity
 G A R 28 Ambush N340



Sitz Top Game 561X
JMB Maxine TG 2131
 JMB Maxine Deluxe 9034

GDAR Game Day 449
 Sitz Pride 88T
 Stevenson CE Deluxe 1914
 JMB Maxine 720

\$EN	-12
\$W	76
\$M	97
\$B	167
\$C	314

Calving Ease ★★ Act. BW 84

CED	BW	WN	YW	RADG	SC	DOC	CS	FA	PAP
7	3	75	129	0.23	1.21	22	0.3	0.51	0.18
HS	HP	CEM	MILK	MW	MH	CW	MARB	RE	FAT
0.49	17.3	8	33	46	0.9	64	0.96	0.85	0.023

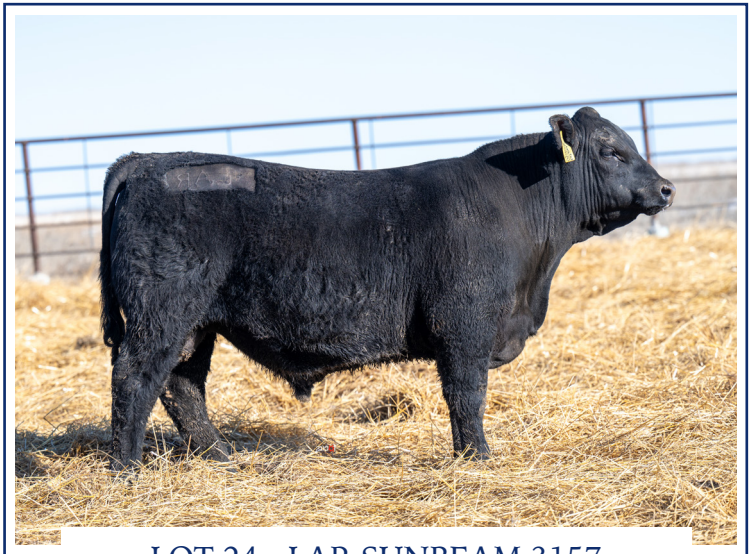

LOT 24 - LAR SUNBEAM 3157

LAR PATRIARCH 3143

25 DOB: 02/07/23 TAT: 3143 REG: 20854659

S S Niagara Z29
Tehama Patriarch F028
 Tehama Elite Blackbird D826

Hoover Dam
 Jet S S X144
 Connealy Thunder
 Tehama Elite Blackbird Z630



Sitz Top Game 561X
JMB Maxine TG 2131
 JMB Maxine Deluxe 9034

GDAR Game Day 449
 Sitz Pride 88T
 Stevenson CE Deluxe 1914
 JMB Maxine 720

\$EN	-53
\$W	94
\$M	79
\$B	181
\$C	314

Calving Ease ★ Act. BW 77

CED	BW	WN	YW	RADG	SC	DOC	CS	FA	PAP
3	2.9	101	175	0.29	1.81	24	0.29	0.43	1.08
HS	HP	CEM	MILK	MW	MH	CW	MARB	RE	FAT
0.56	15.4	10	38	121	1.3	91	0.8	1.03	0.056

Here are two Patriarch x 2131 calves that are also loaded with performance. Performance is built into the 2131 cow like nothing I've ever seen. Every calf. This bull tops the 100 mark for weaning weight. I didn't used to think that was possible.

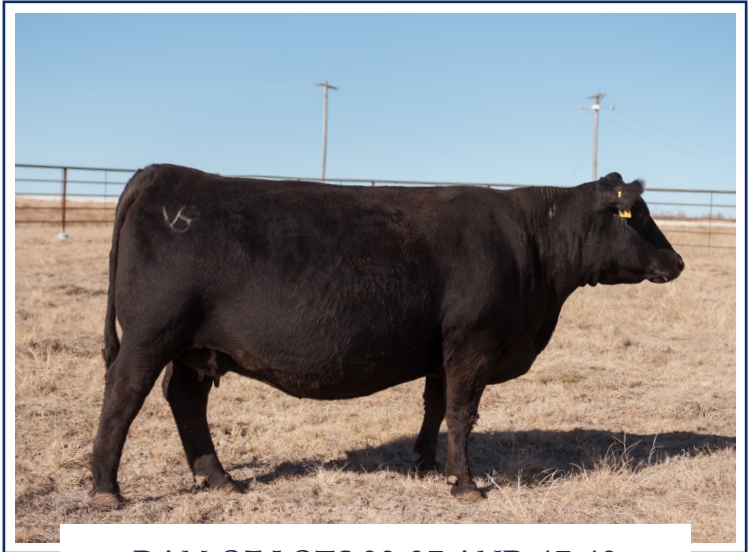

DAM OF LOTS 22-27 AND 47-49
 PICTURED AT 12 YEARS OF AGE

LAR PATRIARCH 3148

26 DOB: 02/08/23 TAT: 3148 REG: 20859075

S S Niagara Z29
Tehama Patriarch F028
 Tehama Elite Blackbird D826

Hoover Dam
 Jet S S X144
 Connealy Thunder
 Tehama Elite Blackbird Z630



Sitz Top Game 561X
JMB Maxine TG 2131
 JMB Maxine Deluxe 9034

GDAR Game Day 449
 Sitz Pride 88T
 Stevenson CE Deluxe 1914
 JMB Maxine 720

\$EN	-35
\$W	86
\$M	81
\$B	160
\$C	289

Calving Ease ★★ Act. BW 80

CED	BW	WN	YW	RADG	SC	DOC	CS	FA	PAP
7	0.6	79	141	0.29	1.37	19	0.39	0.46	-1.2
HS	HP	CEM	MILK	MW	MH	CW	MARB	RE	FAT
0.67	16.8	14	42	81	0.6	64	0.75	0.98	0.045

Both of these Patriarch x 2131 are DD Carriers, but after laying eyes on them, you will find they're easy to like.

LAR HOME TOWN 3360

27 DOB: 03/26/23 TAT: 3360 REG: 20859082

G A R Ashland
G A R Home Town
 Chair Rock Sure Fire 6095

G A R Early Bird
 Chair Rock Ambush 1018
 G A R Sure Fire
 Chair Rock Progress 3005



Sitz Top Game 561X
JMB Maxine TG 2131
 JMB Maxine Deluxe 9034

GDAR Game Day 449
 Sitz Pride 88T
 Stevenson CE Deluxe 1914
 JMB Maxine 720

\$EN	-20
\$W	80
\$M	81
\$B	202
\$C	343

Calving Ease ★★ Act. BW 84

CED	BW	WN	YW	RADG	SC	DOC	CS	FA	PAP
5	2.7	79	132	0.28	1.35	16	0.45	0.41	-1.55
HS	HP	CEM	MILK	MW	MH	CW	MARB	RE	FAT
0.25	13.1	13	34	61	0.5	67	1.26	1.27	0.001

Home Town x 2131 here with incredible numbers. This bull has a tremendous amount of performance considering how young he is relative to the older bulls that he's passed in performance. Cattle buyers will bid like crazy for calves out of this bull.

LAR FIREBALL 366

28 DOB: 01/21/23 TAT: 366 REG: 20859097

G A R Sure Fire 6404
GB Fireball 672
 GB Anticipation 432

G A R Sure Fire
 G A R Complete N281
 G A R Anticipation
 GB Ambush 269



\$EN	-12
\$W	63
\$M	65
\$B	246
\$C	384

Angus Hill Steadfast 854B
LAR 854B Blackbird 012
 LAR 1777B Blackbird 8544

V A R Discovery 2240
 G A R 5050 New Design 0546
 EXAR Signature 1777B
 LAR 205 Blackbird 706

Calving Ease ★★★★★ Act. BW 80

CED	BW	WN	YW	RADG	SC	DOC	CS	FA	PAP
16	-0.3	64	113	0.3	0.14	7	0.52	0.43	-0.37
HS	HP	CEM	MILK	MW	MH	CW	MARB	RE	FAT
0.09	13.4	13	23	58	0.1	52	2.31	1.02	0.022

Whoa! A 2.31 marbling EPD? To give you an idea how high that is, top 1% is 1.67. If you bred this bull to an animal in the bottom 10% of the breed for marbling, it's calf could potentially be in the top 10% of the breed for marbling. That's bonkers.

LAR FIREBALL 352

29 DOB: 01/18/23 TAT: 352 REG: 20868341

G A R Sure Fire 6404
GB Fireball 672
 GB Anticipation 432

G A R Sure Fire
 G A R Complete N281
 G A R Anticipation
 GB Ambush 269



\$EN	-32
\$W	78
\$M	58
\$B	189
\$C	303

Angus Hill Steadfast 854B
LAR 854B Jestress 1424
 LAR 449 Jestress 2145

V A R Discovery 2240
 G A R 5050 New Design 0546
 GDAR Game Day 449
 LAR 8395 Jestress 0240

Calving Ease ★★★★★ Act. BW 67

CED	BW	WN	YW	RADG	SC	DOC	CS	FA	PAP
17	-0.5	69	122	0.28	0.84	25	0.51	0.52	-0.04
HS	HP	CEM	MILK	MW	MH	CW	MARB	RE	FAT
0.16	9.8	13	41	77	0.6	57	1.39	0.96	0.047

This Fireball scanned a whopping 9.14% IMF. That's not the only thing he's got going for himself. Take a look at all of those blue boxes. The bull is impressive.

LAR FIREBALL 3265

30 DOB: 03/03/23 TAT: 3265 REG: 20859090

G A R Sure Fire 6404
GB Fireball 672
 GB Anticipation 432

G A R Sure Fire
 G A R Complete N281
 G A R Anticipation
 GB Ambush 269



\$EN	-52
\$W	65
\$M	32
\$B	212
\$C	307

LAR Outright 7107
LAR 7107 Blackbird 9332
 LAR 2240 Blackbird 706

HAYNES Outright 452
 LAR 1682 Queen 5140
 V A R Discovery 2240
 LAR 0116 Blackbird 575

Calving Ease ★★★ Act. BW 82

CED	BW	WN	YW	RADG	SC	DOC	CS	FA	PAP
8	0.8	80	145	0.36	1.25	26	0.48	0.47	-1.26
HS	HP	CEM	MILK	MW	MH	CW	MARB	RE	FAT
0.2	6.7	15	23	137	1.2	68	1.23	1.36	-0.017

It's estimated that 85% of calves have a terminal destiny. If you're retaining ownership and selling on a grid to garner all the premiums available, you'd be hard pressed to find a bull that would do it better than this guy. Performance, PAP, and carcass merit!

LAR FIREBALL 3163

31 DOB: 02/09/23 TAT: 3163 REG: 20854664

G A R Sure Fire 6404
GB Fireball 672
 GB Anticipation 432

G A R Sure Fire
 G A R Complete N281
 G A R Anticipation
 GB Ambush 269



\$EN	-10
\$W	52
\$M	63
\$B	209
\$C	334

Angus Hill Steadfast 854B
LAR 854B Lady Juanerra 8114
 LAR 1111 Lady Juanerra 5243

V A R Discovery 2240
 G A R 5050 New Design 0546
 V A R Reserve 1111
 LAR 112 Lady Juanerra 692

Calving Ease ★★★★★ Act. BW 70

CED	BW	WN	YW	RADG	SC	DOC	CS	FA	PAP
16	-2	51	99	0.3	1.13	26	0.51	0.47	0.16
HS	HP	CEM	MILK	MW	MH	CW	MARB	RE	FAT
0.26	10.6	16	29	57	0.2	52	1.61	0.98	0.011

This bull is out of one of my favorite cows. A beautiful Steadfast daughter. She sure raised a good one.

LAR HOME TOWN 3241

32 DOB: 02/28/23 TAT: 3241 REG: 20858067

G A R Ashland
G A R Home Town
 Chair Rock Sure Fire 6095

G A R Early Bird
 Chair Rock Ambush 1018
 G A R Sure Fire
 Chair Rock Progress 3005



\$EN	-6
\$W	66
\$M	75
\$B	187
\$C	318

V A R Discovery 2240
LAR 2240 Pride 5164
 LAR Cred Pride 0323

A A R Ten X 7008 S A
 Deer Valley Rita 0308
 SQ Credence 675
 LAR 7127 Pride 3329

Calving Ease ★★★★★ Act. BW 82

CED	BW	WN	YW	RADG	SC	DOC	CS	FA	PAP
13	-1.2	60	105	0.22	0.72	13	0.5	0.5	-1.06
HS	HP	CEM	MILK	MW	MH	CW	MARB	RE	FAT
0.36	14.7	14	28	40	0.4	39	1.67	0.61	0.005

LAR HOME TOWN 338

33 DOB: 01/15/23 TAT: 338 REG: 20854642

G A R Ashland
G A R Home Town
 Chair Rock Sure Fire 6095

G A R Early Bird
 Chair Rock Ambush 1018
 G A R Sure Fire
 Chair Rock Progress 3005



\$EN	-11
\$W	64
\$M	68
\$B	198
\$C	325

Baldrige Colonel C251
LAR C251 Blackcap 9280
 EXAR Blackcap 4720

baldrige Xpand x743
 Baldrige Isabel Y69
 Sitz Top Game 561X
 EXAR Blackcap 2523

Calving Ease ★★★★★ Act. BW 84

CED	BW	WN	YW	RADG	SC	DOC	CS	FA	PAP
10	1	66	126	0.3	1.25	30	0.57	0.46	0.28
HS	HP	CEM	MILK	MW	MH	CW	MARB	RE	FAT
0.3	8.7	16	26	53	0.2	48	1.57	0.75	-0.012

Big time marbling bull here out of a nice Baldrige Colonel x Sitz Top Game.

LAR HOME TOWN 3258

34 DOB: 03/03/23 TAT: 3258 REG: 20859078

G A R Ashland
G A R Home Town
 Chair Rock Sure Fire 6095

G A R Early Bird
 Chair Rock Ambush 1018
 G A R Sure Fire
 Chair Rock Progress 3005



G A R Sure Fire
LAR SF Jestress 8260
 LAR 076E Jestress 5196

Connealy In Sure 8524
 Chair Rock 5050 G A R 8086
 Connealy Earnan 076E
 LAR 449 Jestress 2145

\$EN	-11
\$W	62
\$M	68
\$B	177
\$C	298

Calving Ease ★★★★★ Act. BW 80

CED	BW	WN	YW	RADG	SC	DOC	CS	FA	PAP
13	0.1	58	110	0.23	1.04	21	0.46	0.42	-2.2
HS	HP	CEM	MILK	MW	MH	CW	MARB	RE	FAT
0.15	11.6	9	30	47	0.1	47	1.42	0.4	0.049

This bull checks a lot of boxes. Moderate frame size, calving ease, great PAP, and you'll like him in person too. The dam is a really nice cow.



LOT 34 - LAR HOME TOWN 3258

LAR FIREBALL 365

35 DOB: 01/21/23 TAT: 365 REG: 20859083

G A R Sure Fire 6404
GB Fireball 672
 GB Anticipation 432

G A R Sure Fire
 G A R Complete N281
 G A R Anticipation
 GB Ambush 269



G A R Inertia
LAR Jestress 0154
 LAR 2240 Jestress 6282

G A R Momentum
 G A R Prophet 2984
 V A R Discovery 2240
 LAR 5M2 Jestress 190

\$EN	-43
\$W	72
\$M	58
\$B	229
\$C	355

Calving Ease ★★★★★ Act. BW 82

CED	BW	WN	YW	RADG	SC	DOC	CS	FA	PAP
11	0.4	80	149	0.37	1.72	26	0.6	0.54	-0.09
HS	HP	CEM	MILK	MW	MH	CW	MARB	RE	FAT
0.33	15.3	16	28	113	1	70	1.68	1.04	0.032

One of the highest \$C bulls in the sale and it's easy to see why. Look at all of the blue boxes here.



CAMRI

LAR FIREBALL 3205

36 DOB: 02/22/23 TAT: 3205 REG: 20859974

G A R Sure Fire 6404
GB Fireball 672
 GB Anticipation 432

G A R Sure Fire
 G A R Complete N281
 G A R Anticipation
 GB Ambush 269



B/R New Day 454
Maplecrest Blackcap V2170
 G A R Total 9A38

Boyd New Day 8005
 B/R Ruby 1224
 TC Total 410
 Goode Objective 639

\$EN	-32
\$W	58
\$M	61
\$B	183
\$C	298

Calving Ease ★★★★★ Act. BW 80

CED	BW	WN	YW	RADG	SC	DOC	CS	FA	PAP
13	-1	68	124	0.3	0.64	25	0.43	0.44	-1.67
HS	HP	CEM	MILK	MW	MH	CW	MARB	RE	FAT
0.58	15.9	16	20	101	0.8	43	1.38	0.79	-0.008

LAR FIREBALL 382

37 DOB: 01/25/23 TAT: 382 REG: 20854644

G A R Sure Fire 6404
GB Fireball 672
 GB Anticipation 432

G A R Sure Fire
 G A R Complete N281
 G A R Anticipation
 GB Ambush 269



Connealy Comrade 1385
LAR 1385 Joanie 038
 LAR Joanie 8141

Connealy Consensus 7229
 Happy Gee of Conanga 919
 Deer Valley Old Hickory
 LAR 9Q17 Joanie 4277

\$EN	-2
\$W	64
\$M	72
\$B	169
\$C	291

Calving Ease ★★★★★ Act. BW 80

CED	BW	WN	YW	RADG	SC	DOC	CS	FA	PAP
16	-2.4	57	99	0.27	0.84	15	0.59	0.49	-2.08
HS	HP	CEM	MILK	MW	MH	CW	MARB	RE	FAT
0.31	14.2	14	25	36	-0.2	34	1.32	0.75	0.062

Double digit calving ease here with excellent numbers all the way across the board.



LOT 38 - LR FIREBALL 3251

38 DOB: 03/04/23 TAT: 3251 REG: 20721312

G A R Sure Fire 6404
GB Fireball 672
 GB Anticipation 432

G A R Sure Fire
 G A R Complete N281
 G A R Anticipation
 GB Ambush 269



\$EN	-25
\$W	65
\$M	55
\$B	190
\$C	301

HA Cowboy Up 5405
Wilks Tiffany Queen 7159
 McKellar Tiffany Queen 2103

HA Outside 3008
 HA Blackcap Lady 1602
 Connealy Impression
 Mc Tara Queen 9098

Calving Ease ★★★★★ Act. BW 70

CED	BW	WN	YW	RADG	SC	DOC	CS	FA	PAP
12	0.3	76	136	0.31	1.75	20	0.53	0.55	2.32
HS	HP	CEM	MILK	MW	MH	CW	MARB	RE	FAT
0.43	10.8	14	19	88	0.4	68	1.04	0.92	0.004

This is just the beginning of a mating that just clicks. This Cowboy Up cow is as beautiful as they come. If you live in a harsher environment, we think these genetics will work well for you.



LOT 39 - LR FIREBALL 3282

39 DOB: 03/09/23 TAT: 3282 REG: 20721320

G A R Sure Fire 6404
GB Fireball 672
 GB Anticipation 432

G A R Sure Fire
 G A R Complete N281
 G A R Anticipation
 GB Ambush 269



\$EN	-44
\$W	68
\$M	47
\$B	191
\$C	295

HA Cowboy Up 5405
Wilks Tiffany Queen 7159
 McKellar Tiffany Queen 2103

HA Outside 3008
 HA Blackcap Lady 1602
 Connealy Impression
 Mc Tara Queen 9098

Calving Ease ★★★ Act. BW 82

CED	BW	WN	YW	RADG	SC	DOC	CS	FA	PAP
10	1.9	89	154	0.35	1.24	17	0.53	0.53	0.76
HS	HP	CEM	MILK	MW	MH	CW	MARB	RE	FAT
0.43	13.3	12	17	128	0.6	70	1.08	1.14	0.013

3282 is a high performing athlete! Dam is a moderate framed cow that fleshes up very easily. All of these flush brothers possess an athleticism that is a challenge to find.

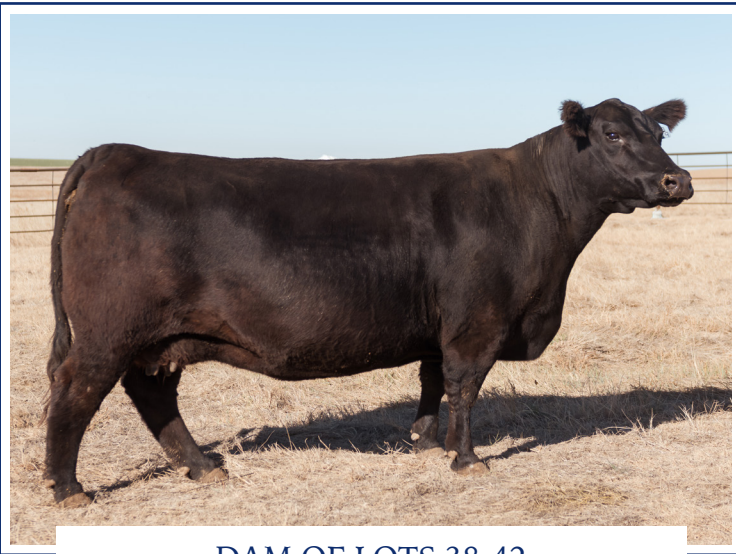

DAM OF LOTS 38-42

40 DOB: 03/08/23 TAT: 3273 REG: 20721318

G A R Sure Fire 6404
GB Fireball 672
 GB Anticipation 432

G A R Sure Fire
 G A R Complete N281
 G A R Anticipation
 GB Ambush 269



\$EN	-52
\$W	72
\$M	43
\$B	207
\$C	311

HA Cowboy Up 5405
Wilks Tiffany Queen 7159
 McKellar Tiffany Queen 2103

HA Outside 3008
 HA Blackcap Lady 1602
 Connealy Impression
 Mc Tara Queen 9098

Calving Ease ★ Act. BW 82

CED	BW	WN	YW	RADG	SC	DOC	CS	FA	PAP
3	3.1	90	161	0.35	1.59	21	0.52	0.44	1.6
HS	HP	CEM	MILK	MW	MH	CW	MARB	RE	FAT
0.5	9.4	9	26	133	0.8	80	1.07	1.21	-0.008

This bull is just like the last one and the next one. Tons of performance, over a 1.00 on marbling and ribeye, super athletic, and very attractive!

LR FIREBALL 3269

41 DOB: 03/08/23 TAT: 3269 REG: 20721314

G A R Sure Fire 6404
GB Fireball 672
 GB Anticipation 432

G A R Sure Fire
 G A R Complete N281
 G A R Anticipation
 GB Ambush 269



HA Cowboy Up 5405
Wilks Tiffany Queen 7159
 McKellar Tiffany Queen 2103

HA Outside 3008
 HA Blackcap Lady 1602
 Connealy Impression
 Mc Tara Queen 9098

Calving Ease ★★ Act. BW 84

\$EN	-31
\$W	70
\$M	55
\$B	190
\$C	301

CED	BW	WN	YW	RADG	SC	DOC	CS	FA	PAP
7	2.3	79	136	0.31	1.25	22	0.47	0.49	0.95
HS	HP	CEM	MILK	MW	MH	CW	MARB	RE	FAT
0.41	8.3	13	25	93	0.5	65	1.09	1.03	0.033

LR FIREBALL 3274

42 DOB: 03/08/23 TAT: 3274 REG: 20721319

G A R Sure Fire 6404
GB Fireball 672
 GB Anticipation 432

G A R Sure Fire
 G A R Complete N281
 G A R Anticipation
 GB Ambush 269



HA Cowboy Up 5405
Wilks Tiffany Queen 7159
 McKellar Tiffany Queen 2103

HA Outside 3008
 HA Blackcap Lady 1602
 Connealy Impression
 Mc Tara Queen 9098

Calving Ease ★★★ Act. BW 74

\$EN	-33
\$W	62
\$M	56
\$B	185
\$C	296

CED	BW	WN	YW	RADG	SC	DOC	CS	FA	PAP
8	2.1	74	132	0.31	0.91	20	0.39	0.43	2.18
HS	HP	CEM	MILK	MW	MH	CW	MARB	RE	FAT
0.52	11.4	10	23	98	0.5	65	0.98	0.89	0.006



43

LR RAWHIDE 321

DOB: 01/16/23 TAT: 321 REG: 20721297

Poss Maverick
Poss Rawhide
 Poss Blueblood 6502

Basin Payweight 1682
 Poss Pride 5163
 Poss Easy Impact 0119
 Poss Blueblood 920

\$EN	-45
\$W	80
\$M	55
\$B	164
\$C	268

EXAR Denver 2002B
CoX 293s Lucy 5017
 Basin Lucy 293S

EXAR Upshot 0562B
 Exar Royal Lass 1067
 S A V 8180 Traveler 004
 Basin Lucy 3829



Calving Ease ★★★★★ Act. BW 56

CED	BW	WN	YW	RADG	SC	DOC	CS	FA	PAP
17	-2.6	76	134	0.29	0.99	18	0.56	0.51	-0.04
HS	HP	CEM	MILK	MW	MH	CW	MARB	RE	FAT
0.42	15	19	35	110	0.4	70	0.62	0.66	0.081

This bull will be one of the favorites on sale day. He's arguably the best bull in the sale phenotypically. It's crazy how much power and rib this bull has with the level of calving ease bred in.



LOT 44 - LR RAWHIDE 332

LR RAWHIDE 332

44 DOB: 01/20/23 TAT: 332 REG: 20721298

Poss Maverick
Poss Rawhide
 Poss Blueblood 6502

Basin Payweight 1682
 Poss Pride 5163
 Poss Easy Impact 0119
 Poss Blueblood 920



EXAR Denver 2002B
CoX 293s Lucy 5017
 Basin Lucy 293S

EXAR Upshot 0562B
 Exar Royal Lass 1067
 S A V 8180 Traveler 004
 Basin Lucy 3829

\$EN	-18
\$W	75
\$M	67
\$B	162
\$C	277

Calving Ease ★★☆☆ Act. BW 80

CED	BW	WN	YW	RADG	SC	DOC	CS	FA	PAP
10	1.8	82	133	0.27	1.2	24	0.5	0.5	-0.07
HS	HP	CEM	MILK	MW	MH	CW	MARB	RE	FAT
1	8.8	10	21	72	0.4	60	0.86	0.42	0.069

This bull is also full of power and look. The 5017 cow is as impressive of a cow as we've seen phenotypically. Perfect uddered, deep ribbed, and super sound. Unfortunately, we lost her this year, but we are calving out several 5017 embryos currently.



LOT 45 - LR RAWHIDE 3150

LR RAWHIDE 3150

45 DOB: 02/07/23 TAT: 3150 REG: 20721302

Poss Maverick
Poss Rawhide
 Poss Blueblood 6502

Basin Payweight 1682
 Poss Pride 5163
 Poss Easy Impact 0119
 Poss Blueblood 920

EXAR Denver 2002B
CoX 293s Lucy 5017
 Basin Lucy 293S

EXAR Upshot 0562B
 Exar Royal Lass 1067
 S A V 8180 Traveler 004
 Basin Lucy 3829

\$EN	-13
\$W	80
\$M	77
\$B	141
\$C	260

Calving Ease ★★★★★ Act. BW 68

CED	BW	WN	YW	RADG	SC	DOC	CS	FA	PAP
15	-1.8	67	111	0.23	0.51	15	0.47	0.47	-2.73
HS	HP	CEM	MILK	MW	MH	CW	MARB	RE	FAT
1.16	12.7	16	35	47	0.1	48	0.64	0.77	0.039



DAM OF LOTS 43-46

LR RAWHIDE 3196

46 DOB: 02/15/23 TAT: 3196 REG: 20721300

Poss Maverick
Poss Rawhide
 Poss Blueblood 6502

Basin Payweight 1682
 Poss Pride 5163
 Poss Easy Impact 0119
 Poss Blueblood 920

EXAR Denver 2002B
CoX 293s Lucy 5017
 Basin Lucy 293S

EXAR Upshot 0562B
 Exar Royal Lass 1067
 S A V 8180 Traveler 004
 Basin Lucy 3829

\$EN	-29
\$W	86
\$M	57
\$B	144
\$C	244

Calving Ease ★★★★★ Act. BW 83

CED	BW	WN	YW	RADG	SC	DOC	CS	FA	PAP
13	0.4	80	123	0.24	0.36	12	0.53	0.54	0.54
HS	HP	CEM	MILK	MW	MH	CW	MARB	RE	FAT
0.96	8.4	17	33	79	0.8	57	0.65	0.43	0.043

47 LAR HUCKLEBERRY 2532

DOB: 09/26/22 TAT: 2532 REG: 20864775

Connealy Confidence Plus
DVAR Huckleberry 871
 Dvar Henrietta Pride 4001

Connealy Confidence 0100
 Elbanna of Conanga 1209
 Hoover Dam
 Sitz Henrietta Pride 643T



Sitz Top Game 561X
JMB Maxine TG 2131
 JMB Maxine Deluxe 9034

GDAR Game Day 449
 Sitz Pride 88T
 Stevenson CE Deluxe 1914
 JMB Maxine 720

\$EN	-15
\$W	78
\$M	88
\$B	178
\$C	319

Calving Ease ★ Act. BW 85

CED	BW	WN	YW	RADG	SC	DOC	CS	FA	PAP
2	3.8	80	134	0.29	0.54	24	0.32	0.43	2.9
HS	HP	CEM	MILK	MW	MH	CW	MARB	RE	FAT
0.6	12.8	5	33	53	0.6	66	0.81	1.11	0.018

Here is the start of a few fall bulls. We thought it'd be neat to try Man In Black's dam to Huckleberry. Here are the results.

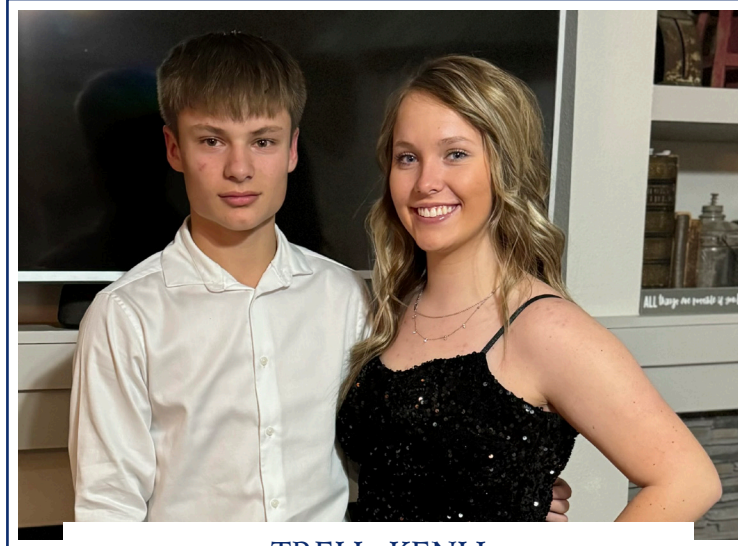

TRELL, KENLI

48 LAR HUCKLEBERRY 2530

DOB: 09/18/22 TAT: 2530 REG: 20864776

Connealy Confidence Plus
DVAR Huckleberry 871
 Dvar Henrietta Pride 4001

Connealy Confidence 0100
 Elbanna of Conanga 1209
 Hoover Dam
 Sitz Henrietta Pride 643T



Sitz Top Game 561X
JMB Maxine TG 2131
 JMB Maxine Deluxe 9034

GDAR Game Day 449
 Sitz Pride 88T
 Stevenson CE Deluxe 1914
 JMB Maxine 720

\$EN	-15
\$W	73
\$M	83
\$B	183
\$C	320

Calving Ease ★ Act. BW 76

CED	BW	WN	YW	RADG	SC	DOC	CS	FA	PAP
2	2.8	74	134	0.29	0.54	24	0.32	0.43	2.9
HS	HP	CEM	MILK	MW	MH	CW	MARB	RE	FAT
0.6	12.8	5	33	53	0.6	66	0.81	1.11	0.018



LOT 48 - LAR HUCKLEBERRY 2530

49 LAR HUCKLEBERRY 2526

DOB: 09/15/22 TAT: 2526 REG: 20864774

Connealy Confidence Plus
DVAR Huckleberry 871
 Dvar Henrietta Pride 4001

Connealy Confidence 0100
 Elbanna of Conanga 1209
 Hoover Dam
 Sitz Henrietta Pride 643T



Sitz Top Game 561X
JMB Maxine TG 2131
 JMB Maxine Deluxe 9034

GDAR Game Day 449
 Sitz Pride 88T
 Stevenson CE Deluxe 1914
 JMB Maxine 720

\$EN	-15
\$W	76
\$M	86
\$B	180
\$C	319

Calving Ease ★ Act. BW 84

CED	BW	WN	YW	RADG	SC	DOC	CS	FA	PAP
2	3.3	77	134	0.29	0.54	24	0.32	0.43	2.9
HS	HP	CEM	MILK	MW	MH	CW	MARB	RE	FAT
0.6	12.8	5	33	53	0.6	66	0.81	1.11	0.018



LOT 46 - HUCKLEBERRY 2526

50 LAR MAN IN BLACK 2533

DOB: 10/02/22 TAT: 2533 REG: 20854648

Bar R Jet Black 5063
LAR Man In Black
 JMB Maxine TG 2131

Connealy Black Granite
 Bar R Iris Anita 0113
 Sitz Top Game 561X
 JMB Maxine Deluxe 9034



\$EN	-18
\$W	72
\$M	76
\$B	178
\$C	307

EXAR Stud 4658B
LAR Harriett 8311
 LAR 449 Harriett 054

A A R Ten X 7008 S A
 BoBo Rita 1559
 GDAR Game Day 449
 LAR RP Harriett 8351

Calving Ease ★★★ Act. BW 80

CED	BW	WN	YW	RADG	SC	DOC	CS	FA	PAP
10	1	78	137	0.32	0.8	18	0.45	0.42	0.23
HS	HP	CEM	MILK	MW	MH	CW	MARB	RE	FAT
0.98	13.4	10	23	70	0.6	65	0.86	0.7	0.008

51 LAR HUCKLEBERRY 2534

DOB: 10/04/22 TAT: 2534 REG: 20854649

Connealy Confidence Plus
DVAR Huckleberry 871
 Dvar Henrietta Pride 4001

Connealy Confidence 0100
 Elbanna of Conanga 1209
 Hoover Dam
 Sitz Henrietta Pride 643T



\$EN	-24
\$W	65
\$M	66
\$B	193
\$C	316

Sitz Top Game 561X
LAR 561X Enamel 4394
 Enamel 939 OF Dalebanks

GDAR Game Day 449
 Sitz Pride 88T
 E&B 1680 Precision 1023
 Enamel 0538 OF Dalebanks

Calving Ease ★★★ Act. BW 84

CED	BW	WN	YW	RADG	SC	DOC	CS	FA	PAP
8	0.6	62	121	0.32	0.13	20	0.43	0.42	0.33
HS	HP	CEM	MILK	MW	MH	CW	MARB	RE	FAT
0.33	13.1	11	36	66	0.5	56	1.08	1.17	0



52 LAR MAN IN BLACK 3254

DOB: 03/02/23 TAT: 3254 REG: 20858072

Bar R Jet Black 5063
LAR Man In Black
 JMB Maxine TG 2131

Connealy Black Granite
 Bar R Iris Anita 0113
 Sitz Top Game 561X
 JMB Maxine Deluxe 9034

\$EN	-27
\$W	79
\$M	63
\$B	183
\$C	300

Angus Hill Steadfast 854B
LAR 854B Elba 990
 LAR 1777B Elba 538

V A R Discovery 2240
 G A R 5050 New Design 0546
 EXAR Signature 1777B
 LAR Elba 836



Calving Ease ★★★ Act. BW 86

CED	BW	WN	YW	RADG	SC	DOC	CS	FA	PAP
13	1.1	82	141	0.25	1.57	13	0.5	0.46	3.31
HS	HP	CEM	MILK	MW	MH	CW	MARB	RE	FAT
0.66	10.3	11	28	82	0.6	74	0.97	0.78	0.07

Finally, to the Man In Black pen. This bull has been one of my favorites all along. The 990 cow is impressive and she is one that we really like. 3 calves @ 108 nursing ratio.

LAR MAN IN BLACK 3133

53 DOB: 02/05/23 TAT: 3133 REG: 20854658

Bar R Jet Black 5063
LAR Man In Black
 JMB Maxine TG 2131

Connealy Black Granite
 Bar R Iris Anita 0113
 Sitz Top Game 561X
 JMB Maxine Deluxe 9034



Basin Payweight 1682
LAR Enamel 8218
 LAR 561X Enamel 4394

Basin Payweight 006S
 21AR O Lass 7017
 Sitz Top Game 561X
 Enamel 939 OF Dalebanks

\$EN	-19
\$W	89
\$M	77
\$B	164
\$C	290

Calving Ease ★★	Act. BW	84							
CED	BW	WN	YW	RADG	SC	DOC	CS	FA	PAP
6	1.8	81	140	0.26	1.09	16	0.42	0.46	-1.81
HS	HP	CEM	MILK	MW	MH	CW	MARB	RE	FAT
0.94	8.7	13	39	53	0.3	71	0.7	0.93	0.058

Really nice Man In Black bull that should add some rib and performance to a calf crop.

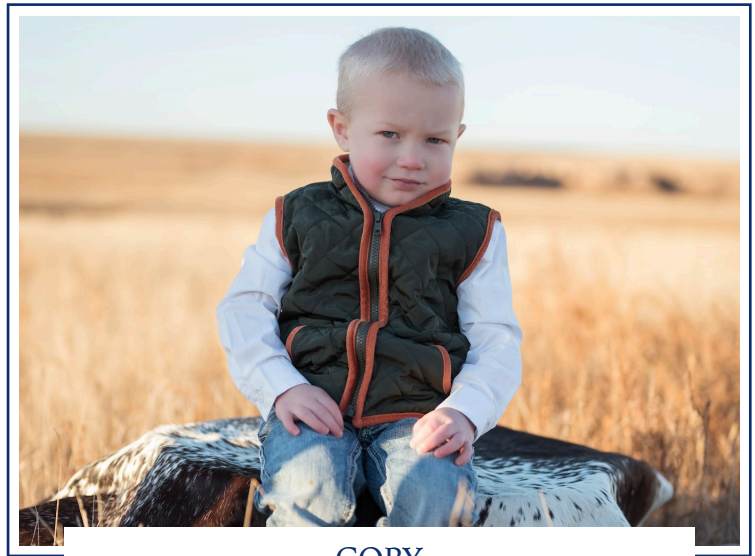

COBY

LAR MAN IN BLACK 3140

54 DOB: 02/06/23 TAT: 3140 REG: 20859087

Bar R Jet Black 5063
LAR Man In Black
 JMB Maxine TG 2131

Connealy Black Granite
 Bar R Iris Anita 0113
 Sitz Top Game 561X
 JMB Maxine Deluxe 9034



Basin Advance 3134
LAR 3134 Ellunas Elite 8440
 LAR Ellunas Elite 2323

G A R Progress
 Basin O Lass 1663
 Connealy Stimulus 8419
 LAR 616 Ellunas Elite 194

\$EN	-13
\$W	72
\$M	69
\$B	167
\$C	286

Calving Ease ★★	Act. BW	78							
CED	BW	WN	YW	RADG	SC	DOC	CS	FA	PAP
8	2	80	132	0.24	1.43	22	0.5	0.42	0.74
HS	HP	CEM	MILK	MW	MH	CW	MARB	RE	FAT
0.8	8.1	10	20	63	0.7	58	1.03	0.83	0.042

Take a look at the pedigree on 3140. Man In Black x Basin Advance x Connealy Stimulus. You'll like this bull on sale day.



LOT 54 - LAR MAN IN BLACK 3140

LR MAN IN BLACK 3191

55 DOB: 02/14/23 TAT: 3191 REG: 20721254

Bar R Jet Black 5063
LR Man In Black
 JMB Maxine TG 2131

Connealy Black Granite
 Bar R Iris Anita 0113
 Sitz Top Game 561X
 JMB Maxine Deluxe 9034



EXAR PowerSource 4723B
LR Lady Juanerra 8203
 LAR Lady Juanerra 2159

EXAR Denver 2002B
 EXAR Lucy 2944
 Coleman Regis 904
 LAR 112 Lady Juanerra 692

\$EN	-38
\$W	62
\$M	67
\$B	197
\$C	323

Calving Ease ★★	Act. BW	87							
CED	BW	WN	YW	RADG	SC	DOC	CS	FA	PAP
8	3.4	90	154	0.32	1.99	20	0.42	0.44	1.68
HS	HP	CEM	MILK	MW	MH	CW	MARB	RE	FAT
0.82	17.9	12	14	118	1.1	70	1.18	0.64	0.002

Big time performance here out of this stud! Dam is an excellent Powersource cow that stays at the front of the herd and has an A.I. calf every year.



LOT 55 - LR MAN IN BLACK 3191

56 LR MAN IN BLACK 3194

DOB: 02/15/23 TAT: 3194 REG: 20721235

Bar R Jet Black 5063
LR Man In Black
JMB Maxine TG 2131

Connealy Black Granite
Bar R Iris Anita 0113
Sitz Top Game 561X
JMB Maxine Deluxe 9034



LAR Prophet 535
LR 535 Rita 934
LAR 2240 Rita 7224

G A R Prophet
LAR 904 Blackcap 341
V A R Discovery 2240
Deer Valley Rita 8430

\$EN	-25
\$W	82
\$M	81
\$B	183
\$C	318

Calving Ease ★	Act. BW	90							
CED	BW	WN	YW	RADG	SC	DOC	CS	FA	PAP
2	3.4	90	152	0.25	0.32	26	0.35	0.45	3.92
HS	HP	CEM	MILK	MW	MH	CW	MARB	RE	FAT
0.96	11.4	7	28	77	0.1	71	1.19	0.76	0.068

If you're looking for a performance bull with some marbling to go on cows, this guy is as good as any.

57 LR MAN IN BLACK 3241

DOB: 03/03/23 TAT: 3241 REG: 20721248

Bar R Jet Black 5063
LR Man In Black
JMB Maxine TG 2131

Connealy Black Granite
Bar R Iris Anita 0113
Sitz Top Game 561X
JMB Maxine Deluxe 9034



V A R Generation 2100
LAR Generation 7239
RAB MS 1023 Prec 592U

Connealy Consensus 7229
Sandpoint Blackbird 8809
E&B 1680 Precision 1023
Eagle Lady Dominett 1204

\$EN	-8
\$W	71
\$M	85
\$B	162
\$C	295

Calving Ease ★★★★★	Act. BW	72							
CED	BW	WN	YW	RADG	SC	DOC	CS	FA	PAP
13	0.1	65	115	0.23	1.35	30	0.55	0.43	-0.42
HS	HP	CEM	MILK	MW	MH	CW	MARB	RE	FAT
0.71	13.6	15	31	41	0.4	54	1.04	0.65	0.066

Nice moderate framed MIB son here out of a nice uddered beautifully made Generation daughter that's done a great job.

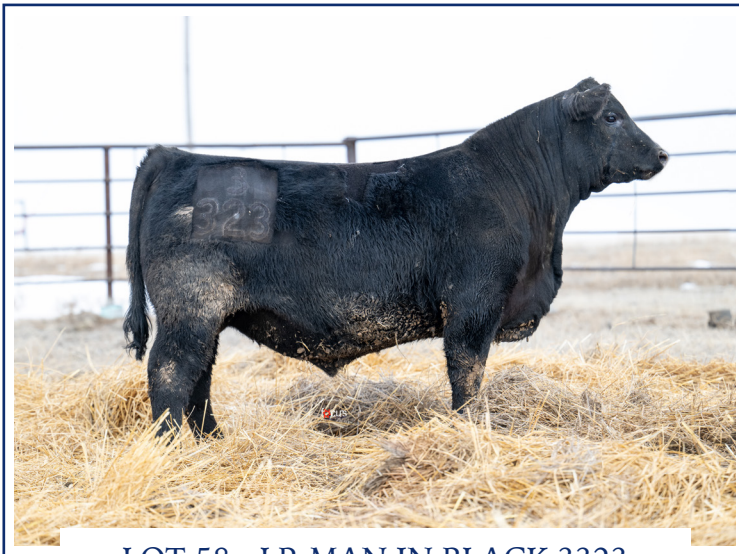

LOT 58 - LR MAN IN BLACK 3323

58 LR MAN IN BLACK 3323

DOB: 03/22/23 TAT: 3323 REG: 20721247

Bar R Jet Black 5063
LR Man In Black
JMB Maxine TG 2131

Connealy Black Granite
Bar R Iris Anita 0113
Sitz Top Game 561X
JMB Maxine Deluxe 9034



Connealy Confidence Plus
Mill Brae CP Karama 7021
Mill Brae Endur Karama 5011

Connealy Confidence 0100
Elbanna of Conanga 1209
Mill Brae Endurance 2118
Mill Brae 1070 Karama 3312

\$EN	-19
\$W	82
\$M	81
\$B	171
\$C	303

Calving Ease ★★	Act. BW	78							
CED	BW	WN	YW	RADG	SC	DOC	CS	FA	PAP
7	0.7	77	131	0.24	1.18	22	0.35	0.37	0.74
HS	HP	CEM	MILK	MW	MH	CW	MARB	RE	FAT
0.64	11.5	9	33	61	0.3	62	1.05	0.82	0.094

You'll love this bull on sale day. Long made, thick, and attractive. His dam was a donor cow that stamps her progeny. This bull might be one of the biggest steals of the sale.

59 LR MAN IN BLACK 3340

DOB: 03/30/23 TAT: 3340 REG: 20721263

Bar R Jet Black 5063
LR Man In Black
JMB Maxine TG 2131

Connealy Black Granite
Bar R Iris Anita 0113
Sitz Top Game 561X
JMB Maxine Deluxe 9034



SydGen Enhance
LR 5209 Bonnie 9278
LAR 0243 Bonnie 5203

SydGen Exceed 3223
SydGen Rita 2618
Connealy Heat 0243
LAR 205 Bonnie 621

\$EN	-35
\$W	73
\$M	65
\$B	176
\$C	293

Calving Ease ★★★	Act. BW	80							
CED	BW	WN	YW	RADG	SC	DOC	CS	FA	PAP
8	0.8	85	153	0.31	1.47	22	0.38	0.57	2.11
HS	HP	CEM	MILK	MW	MH	CW	MARB	RE	FAT
0.7	14.2	9	22	104	1.1	71	0.72	1.07	0.016

Powerful MIB son here out of stout made, big hipped Enhance daughter.

60 LAR MAN IN BLACK 373

DOB: 01/23/23 TAT: 373 REG: 20859084

Bar R Jet Black 5063
LR Man In Black
JMB Maxine TG 2131

Connealy Black Granite
Bar R Iris Anita 0113
Sitz Top Game 561X
JMB Maxine Deluxe 9034



Angus Hill Steadfast 854B
LAR 854B Lady 004
LAR Lady 8245

V A R Discovery 2240
G A R 5050 New Design 0546
Basin Yuma 4286
LAR 919 Lady 5308

\$EN	-27
\$W	68
\$M	71
\$B	178
\$C	302

Calving Ease ★	Act. BW	82							
CED	BW	WN	YW	RADG	SC	DOC	CS	FA	PAP
4	2.9	83	154	0.31	2.02	22	0.45	0.48	0.4
HS	HP	CEM	MILK	MW	MH	CW	MARB	RE	FAT
0.62	13.5	10	23	86	1.2	71	0.96	0.64	0.069

Really cool MIB with a pedigree to match. His dam has a nursing ratio of 2 calves @ 105. Look for her to be a Pathfinder in the future.

61 LAR MAN IN BLACK 3114

DOB: 01/31/23 TAT: 3114 REG: 20859086

Bar R Jet Black 5063
LAR Man In Black
 JMB Maxine TG 2131

Connealy Black Granite
 Bar R Iris Anita 0113
 Sitz Top Game 561X
 JMB Maxine Deluxe 9034



\$EN	-31
\$W	76
\$M	51
\$B	151
\$C	247

Angus Hill Steadfast 854B
LAR 854B Ellunas Elite 722
 LAR Ellunas Elite 975

V A R Discovery 2240
 G A R 5050 New Design 0546
 GAR-EGL Protege
 LAR Ellunas Elite 589

Calving Ease ★★★★★ Act. BW 84

CED	BW	WN	YW	RADG	SC	DOC	CS	FA	PAP
11	1.4	78	139	0.31	0.56	18	0.48	0.49	0.49
HS	HP	CEM	MILK	MW	MH	CW	MARB	RE	FAT
0.7	5.8	14	31	86	0.4	49	0.88	0.54	0.038

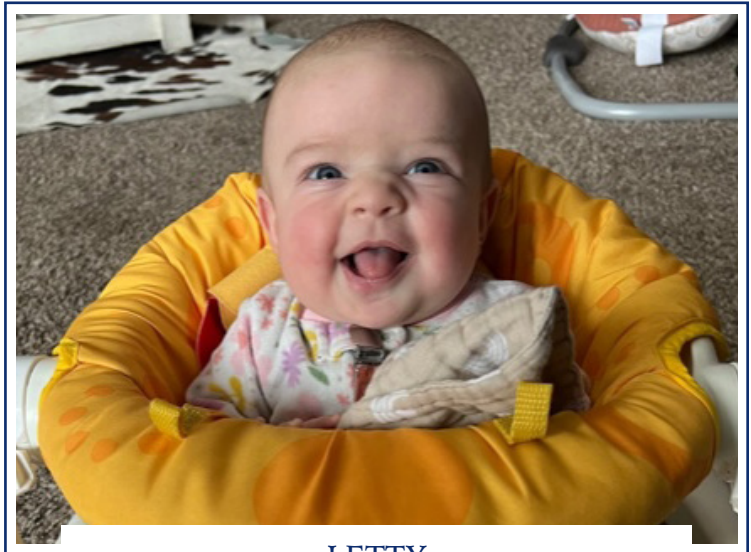

LETTY

62 LAR RAWHIDE 3252

DOB: 03/02/23 TAT: 3252 REG: 20858070

Poss Maverick
Poss Rawhide
 Poss Blueblood 6502

Basin Payweight 1682
 Poss Pride 5163
 Poss Easy Impact 0119
 Poss Blueblood 920



\$EN	-15
\$W	78
\$M	57
\$B	185
\$C	297

Sitz Top Game 561X
EXAR Blackcap 4720
 EXAR Blackcap 2523

GDAR Game Day 449
 Sitz Pride 88T
 EXAR Upshot 0562B
 EXAR Blackcap 9166

Calving Ease ★★★★★ Act. BW 66

CED	BW	WN	YW	RADG	SC	DOC	CS	FA	PAP
14	-1.8	71	126	0.27	1.58	23	0.51	0.49	-1.69
HS	HP	CEM	MILK	MW	MH	CW	MARB	RE	FAT
0.75	3.1	14	31	55	0.3	52	1.46	0.55	0.053



LOT 62 - LAR RAWHIDE 3252

Stout made Rawhide son here out of top notch Top Game daughter. This bull will make a lot of friends. He's stout and correct with excellent calving ease and marbling.

63 LAR RAWHIDE 3226

DOB: 02/27/23 TAT: 3226 REG: 20854679

Poss Maverick
Poss Rawhide
 Poss Blueblood 6502

Basin Payweight 1682
 Poss Pride 5163
 Poss Easy Impact 0119
 Poss Blueblood 920



\$EN	-36
\$W	76
\$M	65
\$B	175
\$C	292

B/R New Day 454
Maplecrest Blackcap V2170
 G A R Total 9A38

Boyd New Day 8005
 B/R Ruby 1224
 TC Total 410
 Goode Objective 639

Calving Ease ★★★★★ Act. BW 72

CED	BW	WN	YW	RADG	SC	DOC	CS	FA	PAP
13	-1.1	73	123	0.24	0.14	25	0.49	0.45	-4.68
HS	HP	CEM	MILK	MW	MH	CW	MARB	RE	FAT
0.72	14.7	13	33	94	0.9	56	1.26	0.56	0.029

Incredible PAP projections on the first of 4 Rawhide x v2170 sons. An incredible -4.68 PAP EPD. That's not all this stud brings to the table though. Super calving ease, growth, and carcass merit make this bull something very special!

64 LAR RAWHIDE 3236

DOB: 02/28/23 TAT: 3236 REG: 20854680

Poss Maverick
Poss Rawhide
 Poss Blueblood 6502

Basin Payweight 1682
 Poss Pride 5163
 Poss Easy Impact 0119
 Poss Blueblood 920



\$EN	-55
\$W	72
\$M	55
\$B	216
\$C	335

B/R New Day 454
Maplecrest Blackcap V2170
 G A R Total 9A38

Boyd New Day 8005
 B/R Ruby 1224
 TC Total 410
 Goode Objective 639

Calving Ease ★★★★★ Act. BW 82

CED	BW	WN	YW	RADG	SC	DOC	CS	FA	PAP
11	0.6	86	151	0.3	0.33	31	0.61	0.48	-3.64
HS	HP	CEM	MILK	MW	MH	CW	MARB	RE	FAT
1.07	17.2	13	24	142	1.3	82	1.24	1.09	0.054

As if Lot 63 wasn't impressive enough, this flush brother has the 2nd lowest PAP EPD in the sale at -3.64. He's still got calving ease, growth, carcass, a 129 IMF ratio, and a slew of other traits that make this bull one of the most unique animals out of the offering.



LAYTON, KENLI

LAR RAWHIDE 3239

65 DOB: 02/28/23 TAT: 3239 REG: 20854681

Poss Maverick
Poss Rawhide
 Poss Blueblood 6502

Basin Payweight 1682
 Poss Pride 5163
 Poss Easy Impact 0119
 Poss Blueblood 920



B/R New Day 454
Maplecrest Blackcap V2170
 G A R Total 9A38

Boyd New Day 8005
 B/R Ruby 1224
 TC Total 410
 Goode Objective 639

\$EN	-35
\$W	69
\$M	58
\$B	186
\$C	299

Calving Ease ★★☆☆ Act. BW 86

CED	BW	WN	YW	RADG	SC	DOC	CS	FA	PAP
9	-0.1	73	130	0.25	0.51	20	0.53	0.46	-2.27
HS	HP	CEM	MILK	MW	MH	CW	MARB	RE	FAT
0.85	14	13	28	98	0.9	59	1.33	0.58	0.041

Incredible set of flush brothers here. This mating really clicks.

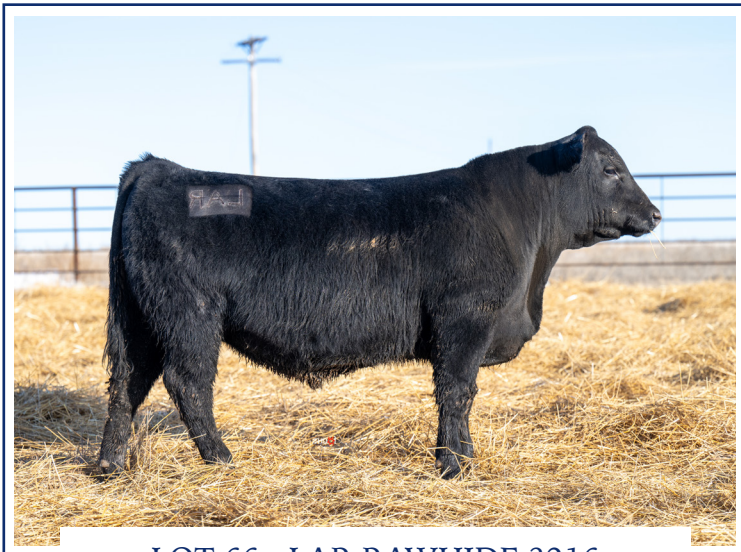

LOT 66 - LAR RAWHIDE 3216

LAR RAWHIDE 3216

66 DOB: 02/26/23 TAT: 3216 REG: 20854675

Poss Maverick
Poss Rawhide
 Poss Blueblood 6502

Basin Payweight 1682
 Poss Pride 5163
 Poss Easy Impact 0119
 Poss Blueblood 920



B/R New Day 454
Maplecrest Blackcap V2170
 G A R Total 9A38

Boyd New Day 8005
 B/R Ruby 1224
 TC Total 410
 Goode Objective 639

\$EN	-16
\$W	70
\$M	67
\$B	147
\$C	258

Calving Ease ★★☆☆ Act. BW 78

CED	BW	WN	YW	RADG	SC	DOC	CS	FA	PAP
10	-0.4	66	112	0.19	0.2	25	0.52	0.47	-2.5
HS	HP	CEM	MILK	MW	MH	CW	MARB	RE	FAT
1.02	10.2	16	29	58	0	37	1.23	0.39	0.031

LAR RAWHIDE 3250

67 DOB: 03/02/23 TAT: 3250 REG: 20858069

Poss Maverick
Poss Rawhide
 Poss Blueblood 6502

Basin Payweight 1682
 Poss Pride 5163
 Poss Easy Impact 0119
 Poss Blueblood 920



G A R Momentum
LAR Isabel 7110
 LAR 9J17 Isabel 2205

G A R Progress
 G A R Big Eye 1770
 S S Incentive 9J17
 HVR Isabel 0558

\$EN	-24
\$W	74
\$M	72
\$B	191
\$C	320

Calving Ease ★★☆☆ Act. BW 84

CED	BW	WN	YW	RADG	SC	DOC	CS	FA	PAP
10	0.3	74	132	0.3	1.08	29	0.57	0.48	0.2
HS	HP	CEM	MILK	MW	MH	CW	MARB	RE	FAT
0.62	13.9	12	29	74	0.5	54	1.43	0.82	0.03

The first of 4 Rawhide x 7110 flush brothers and this one boasts a lot of blue boxes. Very impressive set of numbers on this stud.

LAR RAWHIDE 3273

68 DOB: 03/05/23 TAT: 3273 REG: 20858075

Poss Maverick
Poss Rawhide
 Poss Blueblood 6502

Basin Payweight 1682
 Poss Pride 5163
 Poss Easy Impact 0119
 Poss Blueblood 920



G A R Momentum
LAR Isabel 7110
 LAR 9J17 Isabel 2205

G A R Progress
 G A R Big Eye 1770
 S S Incentive 9J17
 HVR Isabel 0558

\$EN	-22
\$W	86
\$M	83
\$B	190
\$C	329

Calving Ease ★★☆☆ Act. BW 78

CED	BW	WN	YW	RADG	SC	DOC	CS	FA	PAP
11	0.3	82	135	0.27	0.78	31	0.52	0.45	-1.65
HS	HP	CEM	MILK	MW	MH	CW	MARB	RE	FAT
0.66	13.2	11	30	69	0.1	65	1.3	0.87	0.064

LAR RAWHIDE 3278

69 DOB: 03/06/23 TAT: 3278 REG: 20858077

Poss Maverick
Poss Rawhide
Poss Blueblood 6502

Basin Payweight 1682
Poss Pride 5163
Poss Easy Impact 0119
Poss Blueblood 920



G A R Momentum
LAR Isabel 7110
LAR 9J17 Isabel 2205

G A R Progress
G A R Big Eye 1770
S S Incentive 9J17
HVR Isabel 0558

\$EN	-27
\$W	83
\$M	75
\$B	194
\$C	327

Calving Ease ★★ Act. BW 82									
CED	BW	WN	YW	RADG	SC	DOC	CS	FA	PAP
7	1.6	85	141	0.26	-0.04	28	0.52	0.51	0.2
HS	HP	CEM	MILK	MW	MH	CW	MARB	RE	FAT
0.74	12.9	13	28	82	0.3	74	1.19	0.8	0.058

Big performance out of this member of the flush. You'll like this bull.

LAR RAWHIDE 3370

70 DOB: 03/27/23 TAT: 3370 REG: 20859094

Poss Maverick
Poss Rawhide
Poss Blueblood 6502

Basin Payweight 1682
Poss Pride 5163
Poss Easy Impact 0119
Poss Blueblood 920



G A R Momentum
LAR Isabel 7110
LAR 9J17 Isabel 2205

G A R Progress
G A R Big Eye 1770
S S Incentive 9J17
HVR Isabel 0558

\$EN	-47
\$W	80
\$M	56
\$B	208
\$C	326

Calving Ease ★★ Act. BW 79									
CED	BW	WN	YW	RADG	SC	DOC	CS	FA	PAP
8	2.6	88	142	0.28	0.32	22	0.58	0.46	-0.88
HS	HP	CEM	MILK	MW	MH	CW	MARB	RE	FAT
0.62	12.7	13	30	118	0.6	79	1.29	0.82	0.063

The last chance to round out these 7110 x Rawhide calves. All very impressive. Big growth, big marbling, low PAP. Hard genetics to find.

LR RAWHIDE 343

71 DOB: 01/23/23 TAT: 343 REG: 20721278

Poss Maverick
Poss Rawhide
Poss Blueblood 6502

Basin Payweight 1682
Poss Pride 5163
Poss Easy Impact 0119
Poss Blueblood 920



G A R Ashland
LR K25 Balnorma 0492
LAR 854B Balnorma 748

G A R Early Bird
Chair Rock Ambush 1018
Angus Hill Steadfast 854B
Mill Brae Iden Balnorma 5006

\$EN	-28
\$W	89
\$M	75
\$B	190
\$C	321

Calving Ease ★★★★★ Act. BW 78									
CED	BW	WN	YW	RADG	SC	DOC	CS	FA	PAP
12	-1	81	131	0.28	1.13	26	0.58	0.48	-0.68
HS	HP	CEM	MILK	MW	MH	CW	MARB	RE	FAT
0.71	15	6	34	76	0.3	58	1.41	0.63	0.034

Big time spread on this impressive Rawhide son. 4 star calving ease, top tier growth, top tier marbling with a 153 IMF ratio.

LAR RAWHIDE 3184

72 DOB: 02/15/23 TAT: 3184 REG: 20859076

Poss Maverick
Poss Rawhide
Poss Blueblood 6502

Basin Payweight 1682
Poss Pride 5163
Poss Easy Impact 0119
Poss Blueblood 920



BUBS Southern Charm AA31
LAR SC Jestress 954
LAR 1385 Jestress 630

Silveiras Conversion 8064
Hickory Hill Erica 009
Connealy Comrade 1385
LAR 449 Jestress 4120

\$EN	-8
\$W	69
\$M	63
\$B	154
\$C	263

Calving Ease ★★★★★ Act. BW 74									
CED	BW	WN	YW	RADG	SC	DOC	CS	FA	PAP
16	-1.8	63	109	0.26	1.61	24	0.56	0.54	-1.93
HS	HP	CEM	MILK	MW	MH	CW	MARB	RE	FAT
0.83	8.5	11	27	45	0.2	43	0.88	0.6	0.034

The dam of this bull is one of my favorites. A beautiful Southern Charm daughter that's moderate framed and perfect uddered. Loads of calving ease projected here too.

LR RAWHIDE 3205

73 DOB: 02/17/23 TAT: 3205 REG: 20721332

Poss Maverick
Poss Rawhide
Poss Blueblood 6502

Basin Payweight 1682
Poss Pride 5163
Poss Easy Impact 0119
Poss Blueblood 920



Baldrige Colonel C251
LR C251 Balnorma 9398
Mill Brae Iden Balnorma 5006

baldrige Xpand x743
Baldrige Isabel Y69
Koupals B&B Identity
Mill Brae HD Balnorma 3098

\$EN	-31
\$W	81
\$M	69
\$B	188
\$C	313

Calving Ease ★★ Act. BW 75									
CED	BW	WN	YW	RADG	SC	DOC	CS	FA	PAP
7	1.2	78	134	0.31	1.1	23	0.41	0.33	2.53
HS	HP	CEM	MILK	MW	MH	CW	MARB	RE	FAT
0.63	9.8	10	36	80	0.7	73	0.97	0.67	0.058

LAR HUCKLEBERRY 3179

74 DOB: 02/14/23 TAT: 3179 REG: 20854641

Connealy Confidence Plus
DVAR Huckleberry 871
Dvar Henrietta Pride 4001

Connealy Confidence 0100
Elbanna of Conanga 1209
Hoover Dam
Sitz Henrietta Pride 643T



Basin Yuma 4286
LAR Elba Noela 858
LAR Elba Noela 6134

EXAR Denver 2002B
Basin Lucy 1022
G A R Momentum
LAR Ten X Elba Noela 3208

\$EN	3
\$W	67
\$M	83
\$B	194
\$C	335

Calving Ease ★★★ Act. BW 78									
CED	BW	WN	YW	RADG	SC	DOC	CS	FA	PAP
9	-0.7	58	110	0.3	-0.58	19	0.44	0.43	3.55
HS	HP	CEM	MILK	MW	MH	CW	MARB	RE	FAT
0.38	13.6	4	31	19	-0.2	50	1.19	1.42	0.007

Starting off a set of Huckleberry sons with a really impressive individual. Over a 1.00 on marbling and ribeye, but also reduced mature size and higher \$EN.

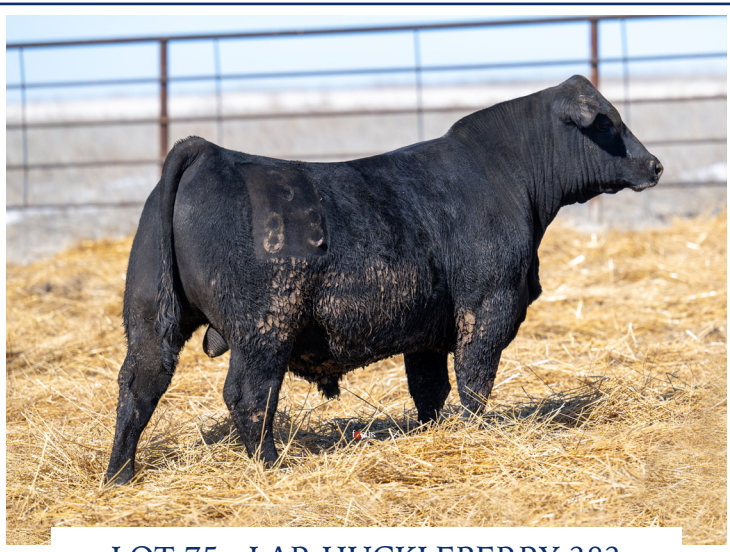

LOT 75 - LAR HUCKLEBERRY 383

75 LAR HUCKLEBERRY 383

DOB: 01/25/23 TAT: 383 REG: 20859085

Connealy Confidence Plus
DVAR Huckleberry 871
 Dvar Henrietta Pride 4001

Connealy Confidence 0100
 Elbanna of Conanga 1209
 Hoover Dam
 Sitz Henrietta Pride 643T



Angus Hill Steadfast 854B
LAR 854B Elba 0141
 LAR 6128 Elba 4153

V A R Discovery 2240
 G A R 5050 New Design 0546
 G A R Prophet
 LAR Usps Elba 641

\$EN	7
\$W	72
\$M	95
\$B	168
\$C	313

Calving Ease ★★★★★ Act. BW 74

CED	BW	WN	YW	RADG	SC	DOC	CS	FA	PAP
11	-1.1	57	109	0.27	-0.64	28	0.44	0.53	1.49
HS	HP	CEM	MILK	MW	MH	CW	MARB	RE	FAT
0.35	14.9	8	36	6	-0.3	42	1.13	1.13	0.003

Super special bull here. Reduced mature size out of an impressive young Steadfast daughter.

76 LAR HUCKLEBERRY 3300

DOB: 03/11/23 TAT: 3300 REG: 20858080

Connealy Confidence Plus
DVAR Huckleberry 871
 Dvar Henrietta Pride 4001

Connealy Confidence 0100
 Elbanna of Conanga 1209
 Hoover Dam
 Sitz Henrietta Pride 643T



EXAR Stud 4658B
LAR Blackcap 8234
 Maplecrest Blackcap V2170

A A R Ten X 7008 S A
 BoBo Rita 1559
 B/R New Day 454
 G A R Total 9A38

\$EN	-11
\$W	65
\$M	78
\$B	194
\$C	330

Calving Ease ★★★ Act. BW 82

CED	BW	WN	YW	RADG	SC	DOC	CS	FA	PAP
8	1.5	71	125	0.3	0.33	20	0.54	0.45	2.5
HS	HP	CEM	MILK	MW	MH	CW	MARB	RE	FAT
0.63	15.4	11	21	57	0	56	1.27	1.02	0.024

Impressive numbers here all across the board. This bull should make excellent females.

77 LAR HUCKLEBERRY 3245

DOB: 03/01/23 TAT: 3245 REG: 20858068

Connealy Confidence Plus
DVAR Huckleberry 871
 Dvar Henrietta Pride 4001

Connealy Confidence 0100
 Elbanna of Conanga 1209
 Hoover Dam
 Sitz Henrietta Pride 643T



Deer Valley All In
LAR Blackcap 609
 LAR 561X Blackcap 4389

A A R Ten X 7008 S A
 Deer Valley Rita 0274
 Sitz Top Game 561X
 Rita 9O74 of Rita 5M46 Obj

\$EN	5
\$W	74
\$M	94
\$B	193
\$C	344

Calving Ease ★ Act. BW 90

CED	BW	WN	YW	RADG	SC	DOC	CS	FA	PAP
2	2.1	67	122	0.28	0.45	26	0.52	0.46	3.1
HS	HP	CEM	MILK	MW	MH	CW	MARB	RE	FAT
0.45	13.9	5	33	12	-0.1	50	1.36	1.14	-0.001

Impressive projections for marbling and ribeye. This bull is Top tier on \$EN, \$M, and \$C. These Huckleberry bulls should make easy keeping cows that can really travel rough country.



LOT 78 - LAR HUCKLEBERRY 3246

78 LAR HUCKLEBERRY 3246

DOB: 03/01/23 TAT: 3246 REG: 20859077

Connealy Confidence Plus
DVAR Huckleberry 871
 Dvar Henrietta Pride 4001

Connealy Confidence 0100
 Elbanna of Conanga 1209
 Hoover Dam
 Sitz Henrietta Pride 643T



Angus Hill Steadfast 854B
LAR 854B Jestress 834
 LAR TOD Jestress 6208

V A R Discovery 2240
 G A R 5050 New Design 0546
 R B Tour Of Duty 177
 LAR 9071 Jestress 3281

\$EN	-13
\$W	77
\$M	87
\$B	179
\$C	319

Calving Ease ★★ Act. BW 86

CED	BW	WN	YW	RADG	SC	DOC	CS	FA	PAP
4	1.6	73	133	0.3	0.45	28	0.53	0.46	5.59
HS	HP	CEM	MILK	MW	MH	CW	MARB	RE	FAT
0.31	16.3	7	33	49	0.3	61	0.85	1.21	-0.02

79 LAR HUCKLEBERRY 3150

DOB: 02/08/23 TAT: 3150 REG: 20854662

Connealy Confidence Plus
DVAR Huckleberry 871
 Dvar Henrietta Pride 4001

Connealy Confidence 0100
 Elbanna of Conanga 1209
 Hoover Dam
 Sitz Henrietta Pride 643T



\$EN	-13
\$W	86
\$M	95
\$B	160
\$C	303

Sitz Top Game 561X
LAR 561X Blackcap 4389
 Rita 9074 of Rita 5M46 Obj

GDAR Game Day 449
 Sitz Pride 88T
 S S Objective T510 OT26
 Rita 5M46 of 2536 PRED

Calving Ease ★ Act. BW 85

CED	BW	WN	YW	RADG	SC	DOC	CS	FA	PAP
-1	3.8	85	142	0.27	0.77	16	0.32	0.4	2.07
HS	HP	CEM	MILK	MW	MH	CW	MARB	RE	FAT
0.52	15	2	35	46	0.2	66	0.68	1.22	0.006

80 LAR HUCKLEBERRY 3261

DOB: 03/03/23 TAT: 3261 REG: 20858073

Connealy Confidence Plus
DVAR Huckleberry 871
 Dvar Henrietta Pride 4001

Connealy Confidence 0100
 Elbanna of Conanga 1209
 Hoover Dam
 Sitz Henrietta Pride 643T



\$EN	9
\$W	71
\$M	96
\$B	179
\$C	328

Connealy Consensus 7229
LAR 7229 Isabel 6194
 HVR Isabel 0858

Connealy Consensus
 Blue Lilly of Conanga 16
 S S Objective T510 OT26
 C-Bar Isabel P111

Calving Ease ★ Act. BW 83

CED	BW	WN	YW	RADG	SC	DOC	CS	FA	PAP
3	2.9	70	110	0.22	0.54	17	0.44	0.43	2.45
HS	HP	CEM	MILK	MW	MH	CW	MARB	RE	FAT
0.4	14.2	5	24	14	0.3	48	1.26	1.02	0.002

96 \$M and over a 1.00 for marbling and ribeye. Very impressive.

81 LAR HUCKLEBERRY 3274

DOB: 03/05/23 TAT: 3274 REG: 20858076

Connealy Confidence Plus
DVAR Huckleberry 871
 Dvar Henrietta Pride 4001

Connealy Confidence 0100
 Elbanna of Conanga 1209
 Hoover Dam
 Sitz Henrietta Pride 643T



\$EN	-26
\$W	71
\$M	77
\$B	181
\$C	312

Basin Advance 3134
LAR 3134 Joanie 898
 LAR 3282 Joanie 6169

G A R Progress
 Basin O Lass 1663
 V A R Index 3282
 LAR RP Joanie 719

Calving Ease ★ Act. BW 80

CED	BW	WN	YW	RADG	SC	DOC	CS	FA	PAP
-1	3.3	85	142	0.3	0.05	33	0.35	0.41	1.83
HS	HP	CEM	MILK	MW	MH	CW	MARB	RE	FAT
0.5	14.3	0	22	86	0.5	72	0.74	1.06	-0.001

82 LAR HUCKLEBERRY 3174

DOB: 02/11/23 TAT: 3174 REG: 20859089

Connealy Confidence Plus
DVAR Huckleberry 871
 Dvar Henrietta Pride 4001

Connealy Confidence 0100
 Elbanna of Conanga 1209
 Hoover Dam
 Sitz Henrietta Pride 643T



\$EN	-13
\$W	67
\$M	73
\$B	169
\$C	292

V A R Generation 2100
LAR 2100 Juanerra 8335
 LAR 449 Juanerra 353

Connealy Consensus 7229
 Sandpoint Blackbird 8809
 GDAR Game Day 449
 LAR NPV Juanerra 0205

Calving Ease ★ Act. BW 83

CED	BW	WN	YW	RADG	SC	DOC	CS	FA	PAP
3	3.2	71	124	0.26	0.8	21	0.39	0.51	2.41
HS	HP	CEM	MILK	MW	MH	CW	MARB	RE	FAT
0.57	13.7	-2	29	52	0.1	52	0.92	1.26	0.002

83 LAR HUCKLEBERRY 3260

DOB: 03/03/23 TAT: 3260 REG: 20859079

Connealy Confidence Plus
DVAR Huckleberry 871
 Dvar Henrietta Pride 4001

Connealy Confidence 0100
 Elbanna of Conanga 1209
 Hoover Dam
 Sitz Henrietta Pride 643T



\$EN	-8
\$W	65
\$M	75
\$B	181
\$C	310

V A R Discovery 2240
LAR 2240 Jestress 5182
 LAR 1254 Jestress 4217

A A R Ten X 7008 S A
 Deer Valley Rita 0308
 LAR Traveler 1254
 L A R Amb Jestress 141

Calving Ease ★★ Act. BW 80

CED	BW	WN	YW	RADG	SC	DOC	CS	FA	PAP
5	0.7	64	123	0.31	-0.13	27	0.47	0.42	1.42
HS	HP	CEM	MILK	MW	MH	CW	MARB	RE	FAT
0.29	11.5	6	28	43	0.1	60	0.77	1.16	-0.063

These Huckleberry sons are crowd favorites every year. Lots of muscle, a great look, and good feet in a moderate frame.

84 LAR HUCKLEBERRY 3208

DOB: 02/23/23 TAT: 3208 REG: 20854674

Connealy Confidence Plus
DVAR Huckleberry 871
 Dvar Henrietta Pride 4001

Connealy Confidence 0100
 Elbanna of Conanga 1209
 Hoover Dam
 Sitz Henrietta Pride 643T



\$EN	-14
\$W	67
\$M	71
\$B	187
\$C	314

K C F Bennett Absolute
LAR Abs Blackcap 612
 LAR 449 Blackcap 267

S A V Final Answer 0035
 Thomas Miss Lucy 5152
 GDAR Game Day 449
 LAR 5050 Blackcap 0171

Calving Ease ★ Act. BW 82

CED	BW	WN	YW	RADG	SC	DOC	CS	FA	PAP
1	2	66	122	0.29	0.7	22	0.47	0.44	0.32
HS	HP	CEM	MILK	MW	MH	CW	MARB	RE	FAT
0.8	12.2	6	32	51	0.3	67	0.89	0.96	0.041



LOT 85 - LAR HUCKLEBERRY 3218

85 LAR HUCKLEBERRY 3218

DOB: 02/26/23 TAT: 3218 REG: 20854676

Connealy Confidence Plus
DVAR Huckleberry 871
 Dvar Henrietta Pride 4001

Connealy Confidence 0100
 Elbanna of Conanga 1209
 Hoover Dam
 Sitz Henrietta Pride 643T



G A R Sure Fire
LAR SF Joanie 8285
 LAR 1682 Joanie 696

Connealy In Sure 8524
 Chair Rock 5050 G A R 8086
 Basin Payweight 1682
 LAR 9Q17 Joanie 4277

\$EN	3
\$W	75
\$M	78
\$B	181
\$C	313

Calving Ease ★	Act. BW	82							
CED	BW	WN	YW	RADG	SC	DOC	CS	FA	PAP
0	2.6	70	122	0.28	0.41	19	0.5	0.46	2.43
HS	HP	CEM	MILK	MW	MH	CW	MARB	RE	FAT
0.48	9	1	31	18	0.1	64	0.97	0.86	0.048

All of the Huckleberry bulls are very similar, good feet, good carcass, moderate mature size. They should make really good cattle.

86 LAR HUCKLEBERRY 3101

DOB: 01/28/23 TAT: 3101 REG: 20854650

Connealy Confidence Plus
DVAR Huckleberry 871
 Dvar Henrietta Pride 4001

Connealy Confidence 0100
 Elbanna of Conanga 1209
 Hoover Dam
 Sitz Henrietta Pride 643T



Casino Bomber N33
LAR N33 Harriett 0135
 LAR 854B Harriett 7172

KM Broken Bow 002
 Casino Annie K48
 Angus Hill Steadfast 854B
 LAR 449 Harriett 054

\$EN	-31
\$W	78
\$M	90
\$B	211
\$C	364

Calving Ease ★	Act. BW	80							
CED	BW	WN	YW	RADG	SC	DOC	CS	FA	PAP
1	3.9	95	162	0.34	0.34	34	0.37	0.32	4.19
HS	HP	CEM	MILK	MW	MH	CW	MARB	RE	FAT
0.3	16.4	2	23	94	0.7	87	0.85	1.53	-0.023

87 LAR HUCKLEBERRY 363

DOB: 01/21/23 TAT: 363 REG: 20854643

Connealy Confidence Plus
DVAR Huckleberry 871
 Dvar Henrietta Pride 4001

Connealy Confidence 0100
 Elbanna of Conanga 1209
 Hoover Dam
 Sitz Henrietta Pride 643T



Casino Bomber N33
LAR N33 Isabel 0129
 LAR 076E Isabel 5194

KM Broken Bow 002
 Casino Annie K48
 Connealy Earnan 076E
 LAR 205 Isabel 171

\$EN	-23
\$W	83
\$M	76
\$B	172
\$C	299

Calving Ease ★	Act. BW	76							
CED	BW	WN	YW	RADG	SC	DOC	CS	FA	PAP
0	0.9	83	134	0.24	0.71	22	0.58	0.58	1.87
HS	HP	CEM	MILK	MW	MH	CW	MARB	RE	FAT
0.33	18.1	4	27	75	0.5	59	1.05	0.98	0.017

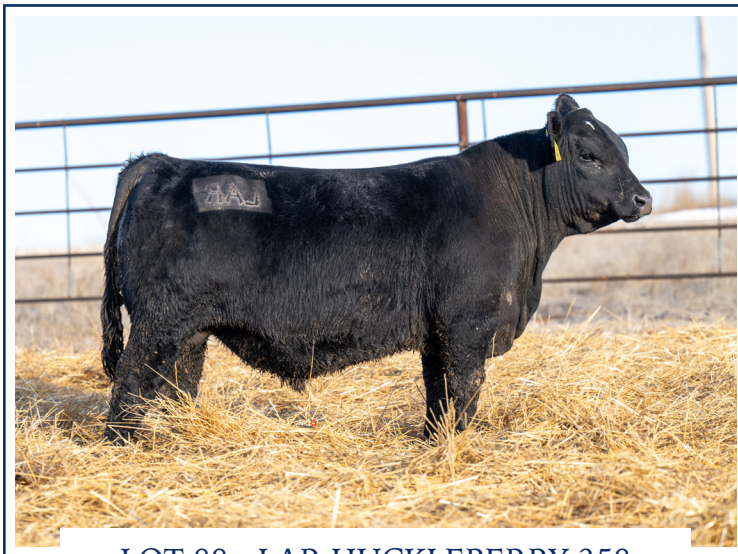

LOT 88 - LAR HUCKLEBERRY 358

88 LAR HUCKLEBERRY 358

DOB: 01/20/23 TAT: 358 REG: 20864778

Connealy Confidence Plus
DVAR Huckleberry 871
 Dvar Henrietta Pride 4001

Connealy Confidence 0100
 Elbanna of Conanga 1209
 Hoover Dam
 Sitz Henrietta Pride 643T



G A R Sure Fire
LAR Isabel 1295
 LAR Isabel 9122

Connealy In Sure 8524
 Chair Rock 5050 G A R 8086
 Baldridge Command C036
 LAR TOD Isabel 6229

\$EN	-5
\$W	70
\$M	88
\$B	191
\$C	336

Calving Ease ★	Act. BW	81							
CED	BW	WN	YW	RADG	SC	DOC	CS	FA	PAP
3	2.2	72	127	0.29	-0.89	28	0.46	0.46	2.9
HS	HP	CEM	MILK	MW	MH	CW	MARB	RE	FAT
0.41	15.3	3	26	41	0.4	64	0.95	1.1	0.002

89 LAR HUCKLEBERRY 3109

DOB: 01/30/23 TAT: 3109 REG: 20854653

Connealy Confidence Plus
DVAR Huckleberry 871
 Dvar Henrietta Pride 4001

Connealy Confidence 0100
 Elbanna of Conanga 1209
 Hoover Dam
 Sitz Henrietta Pride 643T



EXAR Monumental 6056B
LAR Lady Juanerra 0109
 LAR 561X Lady Juanerra 4255

3F Epic 4631
 FWY 7008 of C085 4029
 Sitz Top Game 561X
 LAR 112 Lady Juanerra 692

\$EN	-10
\$W	72
\$M	77
\$B	181
\$C	312

Calving Ease ★ Act. BW 80

CED	BW	WN	YW	RADG	SC	DOC	CS	FA	PAP
2	1.3	71	116	0.23	0.98	27	0.51	0.44	-0.26
HS	HP	CEM	MILK	MW	MH	CW	MARB	RE	FAT
0.55	11.7	10	26	50	0.5	59	1.09	1.04	0.027

90 LAR HUCKLEBERRY 3178

DOB: 02/13/23 TAT: 3178 REG: 20854668

Connealy Confidence Plus
DVAR Huckleberry 871
 Dvar Henrietta Pride 4001

Connealy Confidence 0100
 Elbanna of Conanga 1209
 Hoover Dam
 Sitz Henrietta Pride 643T



Angus Hill Steadfast 854B
LAR Blackcap 9313
 EXAR Blackcap 4720

V A R Discovery 2240
 G A R 5050 New Design 0546
 Sitz Top Game 561X
 EXAR Blackcap 2523

\$EN	11
\$W	81
\$M	96
\$B	178
\$C	327

Calving Ease ★★★ Act. BW 78

CED	BW	WN	YW	RADG	SC	DOC	CS	FA	PAP
9	0.9	69	117	0.25	0.26	23	0.47	0.46	2.7
HS	HP	CEM	MILK	MW	MH	CW	MARB	RE	FAT
0.45	9.8	10	31	3	-0.4	47	1.35	0.8	0.033

91 LAR HUCKLEBERRY 3280

DOB: 03/07/23 TAT: 3280 REG: 20868339

Connealy Confidence Plus
DVAR Huckleberry 871
 Dvar Henrietta Pride 4001

Connealy Confidence 0100
 Elbanna of Conanga 1209
 Hoover Dam
 Sitz Henrietta Pride 643T



G A R Advance
LAR Advance 638
 LAR 1P55 Blackbird 2140

G A R Progress
 G A R 5050 New Design A84
 Summitcrest Complete 1P55
 LAR 205 Blackbird 706

\$EN	-1
\$W	76
\$M	76
\$B	177
\$C	306

Calving Ease ★★★ Act. BW 81

CED	BW	WN	YW	RADG	SC	DOC	CS	FA	PAP
8	0.6	60	107	0.23	0.47	22	0.51	0.52	1.34
HS	HP	CEM	MILK	MW	MH	CW	MARB	RE	FAT
0.75	9.6	4	42	14	0.1	58	1.11	0.65	0.018

92 LAR HUCKLEBERRY 3320

DOB: 03/16/23 TAT: 3320 REG: 20858082

Connealy Confidence Plus
DVAR Huckleberry 871
 Dvar Henrietta Pride 4001

Connealy Confidence 0100
 Elbanna of Conanga 1209
 Hoover Dam
 Sitz Henrietta Pride 643T



Angus Hill Steadfast 854B
LAR Isabel 9143
 LAR 1P55 Isabel 6329

V A R Discovery 2240
 G A R 5050 New Design 0546
 Summitcrest Complete 1P55
 HVR Isabel 0858

\$EN	-14
\$W	57
\$M	59
\$B	168
\$C	277

Calving Ease ★★★ Act. BW 72

CED	BW	WN	YW	RADG	SC	DOC	CS	FA	PAP
10	-1.1	62	120	0.3	0.37	20	0.43	0.44	3.12
HS	HP	CEM	MILK	MW	MH	CW	MARB	RE	FAT
0.48	9	12	22	62	0.5	47	0.78	1.12	-0.027

93 LR HUCKLEBERRY 3213

DOB: 02/18/23 TAT: 3213 REG: 20721229

Connealy Confidence Plus
DVAR Huckleberry 871
 Dvar Henrietta Pride 4001

Connealy Confidence 0100
 Elbanna of Conanga 1209
 Hoover Dam
 Sitz Henrietta Pride 643T



G A R Sure Fire
LR 6157 Lucy 9510
 EXAR Lucy 4711

Connealy In Sure 8524
 Chair Rock 5050 G A R 8086
 EXAR Denver 2002B
 EXAR Lucy 2944

\$EN	-10
\$W	65
\$M	68
\$B	155
\$C	269

Calving Ease ★★★ Act. BW 81

CED	BW	WN	YW	RADG	SC	DOC	CS	FA	PAP
9	0.9	65	113	0.25	0.42	23	0.51	0.48	1.14
HS	HP	CEM	MILK	MW	MH	CW	MARB	RE	FAT
0.57	11.5	6	26	51	0.4	40	1.02	0.77	0.031

94 LR HUCKLEBERRY 3209

DOB: 02/17/23 TAT: 3209 REG: 20788207

Connealy Confidence Plus
DVAR Huckleberry 871
 Dvar Henrietta Pride 4001

Connealy Confidence 0100
 Elbanna of Conanga 1209
 Hoover Dam
 Sitz Henrietta Pride 643T



Connealy Response
MCC SuperMama 3121
 MCC SuperMama 0158

S A V Final Answer 0035
 Panda of Conanga 3609
 C R A Bextor 872 5205 608
 MCC Supermama 6010

\$EN	-4
\$W	62
\$M	75
\$B	142
\$C	259

Calving Ease ★★★ Act. BW 83

CED	BW	WN	YW	RADG	SC	DOC	CS	FA	PAP
10	-0.5	61	113	0.28	-0.13	22	0.43	0.45	1.04
HS	HP	CEM	MILK	MW	MH	CW	MARB	RE	FAT
0.24	12.4	7	24	40	0	43	0.51	1.07	0.018

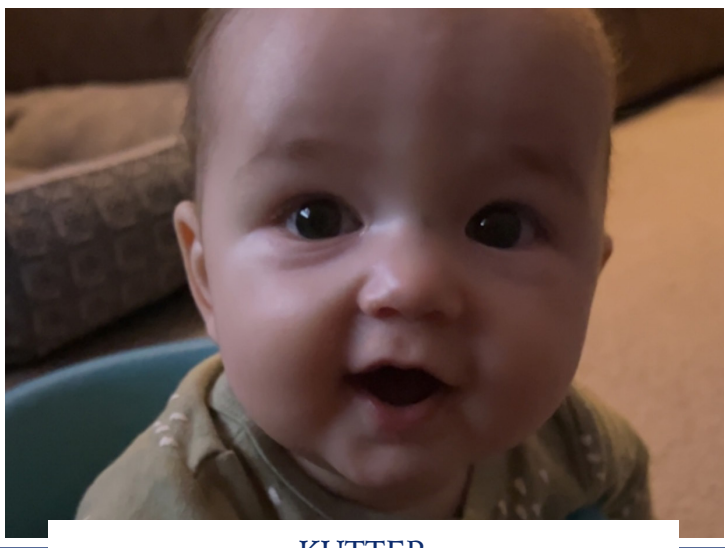

KUTTER

95 LR HUCKLEBERRY 3220

DOB: 02/22/23 TAT: 3220 REG: 20788213

Connealy Confidence Plus
DVAR Huckleberry 871
 Dvar Henrietta Pride 4001

Connealy Confidence 0100
 Elbanna of Conanga 1209
 Hoover Dam
 Sitz Henrietta Pride 643T

Connealy Response
MCC SuperMama 3121
 MCC SuperMama 0158

S A V Final Answer 0035
 Panda of Conanga 3609
 C R A Bextor 872 5205 608
 MCC Supermama 6010

\$EN	-14
\$W	52
\$M	58
\$B	139
\$C	238

Calving Ease ★★	Act. BW	80								
CED	BW	WN	YW	RADG	SC	DOC	CS	FA	PAP	
7	1	65	114	0.26	0.53	30	0.48	0.4	0.02	
HS	HP	CEM	MILK	MW	MH	CW	MARB	RE	FAT	
0.37	12.3	3	15	71	0.6	42	0.57	0.91	-0.014	



96 LR BARRICADE 3253

DOB: 03/05/23 TAT: 3253 REG: 20721975

Sitz Stellar 726D
Sitz Barricade 632F
 Sitz Barbaramere Nell 765D

Mohnen Substantial 272
 Sitz Pride 200B
 Sitz Superior 10971
 Sitz Barbaramere Nell 73T



\$EN	-26
\$W	83
\$M	100
\$B	154
\$C	300

SITZ Logo 12964
JCH Lucy 0032
 JCH Lucy 8192

Sitz Tebow 11860
 Sitz Shauna 3152
 S Chisum 255
 JCH Lucy 3085

Calving Ease ★★★★★	Act. BW	72								
CED	BW	WN	YW	RADG	SC	DOC	CS	FA	PAP	
11	0.3	90	146	0.24	0.89	19	0.4	0.36	-0.76	
HS	HP	CEM	MILK	MW	MH	CW	MARB	RE	FAT	
0.18	22.2	16	21	87	0.6	69	0.7	0.61	0.08	



DAM OF LOT 96

This is an exciting bull we bought as an embryo package hoping for a heifer calf. As you can see, the plan didn't go accordingly. Our loss is your gain. Female making machine here! 22.2 HP EPD with insane growth, calving ease, etc. \$100 M on this bull.

LR PRODIGY 3322

97 DOB: 03/22/23 TAT: 3322 REG: 20721222

Sitz Accomplishment 720F
Sitz Prodigy 12000
Sitz JLS Barbaramere Jet 194

Poss Achievement
Sitz Barbaramere Nell 166D
Spring Cove Paygrade 5064
JLS Barbaramere Nell 1081



Connealy Confidence Plus
LR Lucy 8458
EXAR Lucy 4711

Connealy Confidence 0100
Elbanna of Conanga 1209
EXAR Denver 2002B
EXAR Lucy 2944

\$EN	-35
\$W	79
\$M	91
\$B	166
\$C	306

Calving Ease ★★★★★ Act. BW 74

CED	BW	WN	YW	RADG	SC	DOC	CS	FA	PAP
11	-0.2	78	139	0.32	0.65	23	0.29	0.3	1.13
HS	HP	CEM	MILK	MW	MH	CW	MARB	RE	FAT
0.58	20.2	14	33	92	0.6	72	0.54	0.97	0.043

A really stout, moderate framed Prodigy son here that people are going to love on sale day! This bull is a cow maker deluxe! Perfect feet, calving ease, and a 20.2 HP EPD. This bull is a cow maker!!

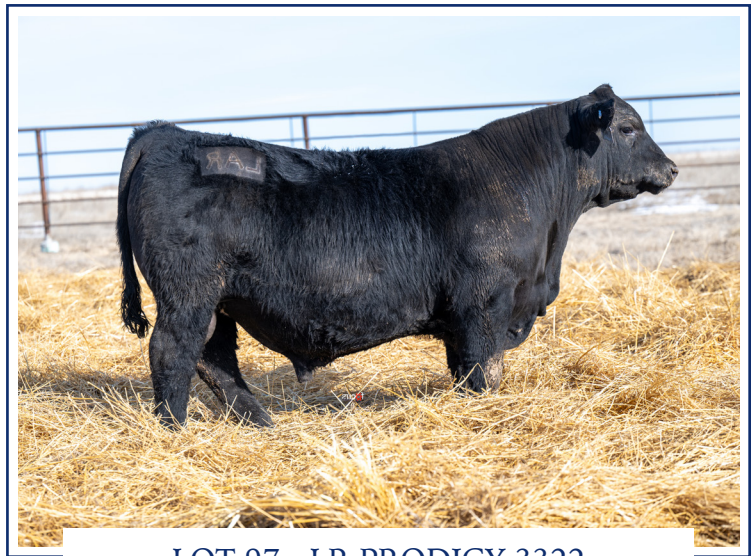

LOT 97 - LR PRODIGY 3322

LR PRODIGY 3298

98 DOB: 03/12/23 TAT: 3298 REG: 20721218

Sitz Accomplishment 720F
Sitz Prodigy 12000
Sitz JLS Barbaramere Jet 194

Poss Achievement
Sitz Barbaramere Nell 166D
Spring Cove Paygrade 5064
JLS Barbaramere Nell 1081

KM Broken Bow 002
LR 002 Blackcap 974
Mill Brae PW Blackcap 7230

Summitcrest Complete 1P55
Summitcrest Princess 0P12
Basin Payweight 1682
Mill Brae Obj Blackcap 9244

\$EN	-24
\$W	72
\$M	92
\$B	144
\$C	279

Calving Ease ★★★★★ Act. BW 76

CED	BW	WN	YW	RADG	SC	DOC	CS	FA	PAP
15	-0.5	71	127	0.26	1.18	24	0.41	0.3	-0.03
HS	HP	CEM	MILK	MW	MH	CW	MARB	RE	FAT
0.44	20.9	11	29	74	0.4	55	0.59	0.77	0.02

Prodigy is a bull we found from Sitz Angus and Alta Genetics that had a nice blend of cow making ability, heifer pregnancy projections, and calving ease. We should have plugged him in more because these cattle are good.

LR PRODIGY 3292

99 DOB: 03/11/23 TAT: 3292 REG: 20721216

Sitz Accomplishment 720F
Sitz Prodigy 12000
Sitz JLS Barbaramere Jet 194

Poss Achievement
Sitz Barbaramere Nell 166D
Spring Cove Paygrade 5064
JLS Barbaramere Nell 1081



Deer Valley All In
LAR Blackcap 631
LAR 021 Blackcap 4128

A A R Ten X 7008 S A
Deer Valley Rita 0274
PA Safeguard 021
MGMA Blackcap 1052

\$EN	-56
\$W	65
\$M	57
\$B	193
\$C	307

Calving Ease ★★ Act. BW 88

CED	BW	WN	YW	RADG	SC	DOC	CS	FA	PAP
7	2.1	80	140	0.32	0.55	8	0.4	0.28	2.6
HS	HP	CEM	MILK	MW	MH	CW	MARB	RE	FAT
0.58	20	11	26	140	1.3	77	0.81	0.96	-0.038

High growth Prodigy son here. 3292 is out of a really good larger framed All In cow who is one heck of a producer.

LAR STELLAR 353

100 DOB: 01/18/23 TAT: 353 REG: 20859096

Mohnen Substantial 272
Sitz Stellar 726D
SITZ Pride 200B

Benfield Substance 8506
Mohnen Glyn Mawr Elba 1758
Connealy Final Product
Sitz Pride 308Y



SydGen Enhance
LAR Elba 9182
LAR Elba 192

SydGen Exceed 3223
SydGen Rita 2618
GAR-EGL Protege
L A R Elba 696 0123

\$EN	-5
\$W	62
\$M	73
\$B	137
\$C	251

Calving Ease ★★★★★ Act. BW 82

CED	BW	WN	YW	RADG	SC	DOC	CS	FA	PAP
9	-1.1	58	112	0.24	0.77	19	0.38	0.45	0.08
HS	HP	CEM	MILK	MW	MH	CW	MARB	RE	FAT
0.28	10.8	11	28	38	0.2	31	1.06	0.46	0.049

The only Stellar son in the sale and he's a good one! You won't find many Stellar sons over a 1.00 on marbling.

LR SAFE DEPOSIT 307

101 DOB: 01/09/23 TAT: 307 REG: 20721284

Basin Deposit 6249
Basin Safe Deposit 9324
Basin Joy 2006

Basin Advance 3134
Basin Lucy 4288
Summitcrest Complete 1P55
Basin Joy 566T



G A R Home Town
LR HT Karama 1240
Mill Brae CP Karama 7021

G A R Ashland
Chair Rock Sure Fire 6095
Connealy Confidence Plus
Mill Brae Endur Karama 5011

\$EN	-26
\$W	71
\$M	60
\$B	158
\$C	265

Calving Ease ★★★★★ Act. BW 62

CED	BW	WN	YW	RADG	SC	DOC	CS	FA	PAP
18	-3.3	63	111	0.23	0.83	23	0.38	0.36	1.98
HS	HP	CEM	MILK	MW	MH	CW	MARB	RE	FAT
0.24	8.5	16	33	73	0.4	38	1.12	0.96	0.008

This bull should not be this late in the sale. Full brother in blood to the Lot 10 bull and not much different. Super calving ease projections and his mother is the front pasture kind.

102 LR SAFE DEPOSIT 3175

DOB: 02/11/23 TAT: 3175 REG: 20721309

Basin Deposit 6249
Basin Safe Deposit 9324
 Basin Joy 2006

Basin Advance 3134
 Basin Lucy 4288
 Summitcrest Complete 1P55
 Basin Joy 566T



V A R Index 3282
LAR Index 6120
 RAB MS Objective 4659Y

G A R Ingenuity
 Sandpoint Blackbird 8809
 S S Objective T510 OT26
 RAB MS Predestined 4505W

\$EN	-15
\$W	77
\$M	80
\$B	174
\$C	306

Calving Ease ★★★★★ Act. BW 80

CED	BW	WN	YW	RADG	SC	DOC	CS	FA	PAP
14	-1.5	75	121	0.26	0.59	23	0.31	0.37	0.8
HS	HP	CEM	MILK	MW	MH	CW	MARB	RE	FAT
0.52	10.3	15	23	63	-0.1	50	1.07	1.06	0.028

It's so fortunate that bulls like this are still available this late in the sale. Great feet, calving ease, growth, carcass, and moderate mature size. Really good opportunity out of really good cow!

103 LR SAFE DEPOSIT 3244

DOB: 03/04/23 TAT: 3244 REG: 20721324

Basin Deposit 6249
Basin Safe Deposit 9324
 Basin Joy 2006

Basin Advance 3134
 Basin Lucy 4288
 Summitcrest Complete 1P55
 Basin Joy 566T



Basin Payweight 1682
LAR 1682 Isabel 7445
 HVR 0858 Isabel 040X

Basin Payweight 006S
 21AR O Lass 7017
 MCC Daybreak
 HVR Isabel 0858

\$EN	-37
\$W	86
\$M	68
\$B	151
\$C	264

Calving Ease ★★★★★ Act. BW 74

CED	BW	WN	YW	RADG	SC	DOC	CS	FA	PAP
12	-0.1	84	144	0.29	0.52	15	0.46	0.38	1.75
HS	HP	CEM	MILK	MW	MH	CW	MARB	RE	FAT
0.75	12.8	12	34	94	0.7	58	0.82	0.78	0.031

These Safe Deposits show why they are in high demand. They do so many things right. This bull is out of high performance Payweight daughter. Calving ease, growth, and carcass merit. A really neat bull.

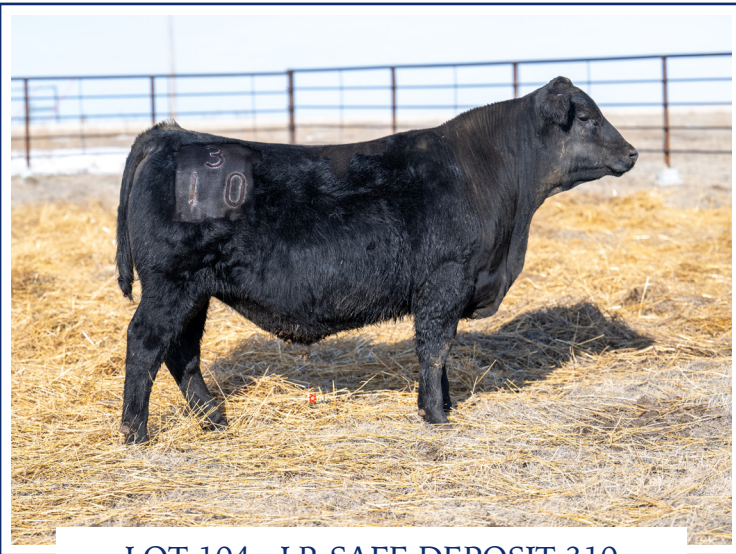

LOT 104 - LR SAFE DEPOSIT 310

104 LR SAFE DEPOSIT 310

DOB: 01/10/23 TAT: 310 REG: 20721282

Basin Deposit 6249
Basin Safe Deposit 9324
 Basin Joy 2006

Basin Advance 3134
 Basin Lucy 4288
 Summitcrest Complete 1P55
 Basin Joy 566T



LAR Bomber 9317
LR 9317 Blackcap 1233
 LR 2100 Blackcap 822

Casino Bomber N33
 LAR 1111 Lady Juanerra 5243
 V A R Generation 2100
 LAR Blackcap 417

\$EN	-4
\$W	80
\$M	95
\$B	149
\$C	288

Calving Ease ★★★★★ Act. BW 70

CED	BW	WN	YW	RADG	SC	DOC	CS	FA	PAP
12	-1	71	116	0.22	-0.28	20	0.4	0.33	1.61
HS	HP	CEM	MILK	MW	MH	CW	MARB	RE	FAT
0.48	14.2	12	28	37	-0.2	45	0.93	0.91	0.023

What a cool opportunity late in the sale. This bull will make a lot of friends. Good calving ease, excellent growth and carcass with moderate mature size. Mark my words, this bull will make some really good cows.

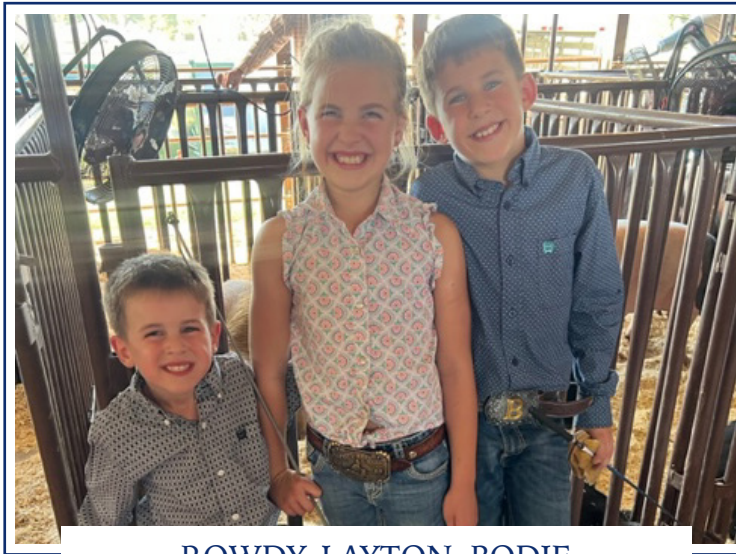

ROWDY, LAYTON, BODIE

105 LR SAFE DEPOSIT 311

DOB: 01/11/23 TAT: 311 REG: 20721267

Basin Deposit 6249
Basin Safe Deposit 9324
 Basin Joy 2006

Basin Advance 3134
 Basin Lucy 4288
 Summitcrest Complete 1P55
 Basin Joy 566T



DVAR Huckleberry 871
LR 871 Blackcap 132
 LR 002 Blackcap 974

Connealy Confidence Plus
 Dvar Henrietta Pride 4001
 KM Broken Bow 002
 Mill Brae PW Blackcap 7230

\$EN	-15
\$W	82
\$M	90
\$B	150
\$C	285

Calving Ease ★★★ Act. BW 68

CED	BW	WN	YW	RADG	SC	DOC	CS	FA	PAP
10	0.6	81	135	0.21	0.23	21	0.41	0.38	1.44
HS	HP	CEM	MILK	MW	MH	CW	MARB	RE	FAT
0.47	15.2	6	27	58	0.5	60	0.83	0.76	0.063

Safe Deposit on a Huckleberry daughter may be one of my favorite matings. Great numbers and phenotype all across the board. It's hard to fault this bull!

LR SAFE DEPOSIT 335

106 DOB: 01/21/23 TAT: 335 REG: 20721276

Basin Deposit 6249
Basin Safe Deposit 9324
 Basin Joy 2006

Basin Advance 3134
 Basin Lucy 4288
 Summitcrest Complete 1P55
 Basin Joy 566T



EXAR PowerSource 4723B
LR 4723B Joanie 0359
 Mill Brae 112 Joanie 6137

EXAR Denver 2002B
 EXAR Lucy 2944
 Rito 112 of 2536 Rito 616
 Mill Brae Joanie FF 2104

\$EN	-18
\$W	81
\$M	86
\$B	151
\$C	282

Calving Ease ★★☆☆ Act. BW 82

CED	BW	WN	YW	RADG	SC	DOC	CS	FA	PAP
7	1.8	84	137	0.26	0.62	19	0.46	0.48	1.3
HS	HP	CEM	MILK	MW	MH	CW	MARB	RE	FAT
0.8	15.5	13	25	67	0.4	62	0.6	0.68	0.007

This bull is good! Great cow! 335 was a favorite calf to watch this summer and he could go on to make a dang good pen of replacements for you.

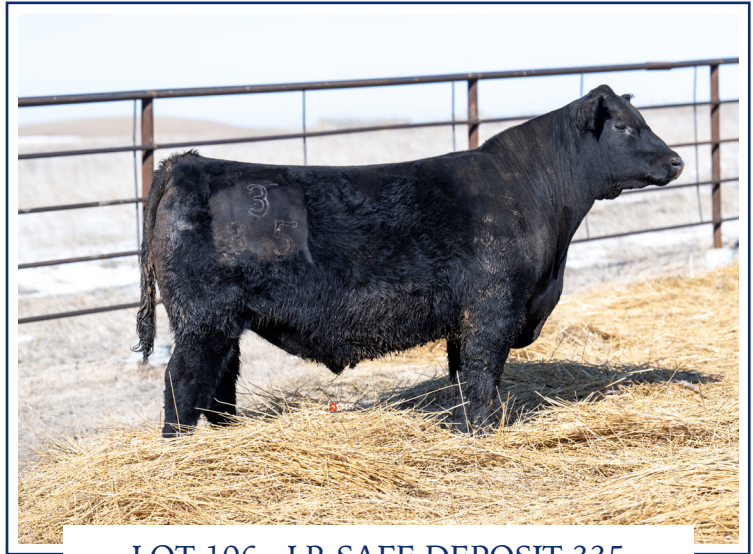

LOT 106 - LR SAFE DEPOSIT 335

LR SAFE DEPOSIT 3208

107 DOB: 02/17/23 TAT: 3208 REG: 20721271

Basin Deposit 6249
Basin Safe Deposit 9324
 Basin Joy 2006

Basin Advance 3134
 Basin Lucy 4288
 Summitcrest Complete 1P55
 Basin Joy 566T



BUBS Southern Charm AA31
LR Charm Isabel 961
 LAR 2002B Isabel 423

Silveiras Conversion 8064
 Hickory Hill Erica 009
 EXAR Denver 2002B
 RAB MS Objective 4659Y

\$EN	-7
\$W	87
\$M	99
\$B	169
\$C	318

Calving Ease ★★★★★ Act. BW 84

CED	BW	WN	YW	RADG	SC	DOC	CS	FA	PAP
13	0.6	76	125	0.21	1.34	21	0.26	0.32	0.7
HS	HP	CEM	MILK	MW	MH	CW	MARB	RE	FAT
0.5	10.6	16	35	35	0.6	54	1.16	0.92	0.018

Neat pedigree here with a tick more frame. This bull is a 99 \$M and I believe he will make great females. Good feet and blue boxes galore!

LR SAFE DEPOSIT 3287

108 DOB: 03/09/23 TAT: 3287 REG: 20721310

Basin Deposit 6249
Basin Safe Deposit 9324
 Basin Joy 2006

Basin Advance 3134
 Basin Lucy 4288
 Summitcrest Complete 1P55
 Basin Joy 566T



EF Commando 1366
MCC SuperMama 7094
 MCC Higher Standard 1087

EF Complement 8088
 Riverbend Young Lucy W1470
 Cherry Crk Higher Standard
 MCC SuperMama 7016

\$EN	-4
\$W	69
\$M	87
\$B	170
\$C	307

Calving Ease ★★★★★ Act. BW 86

CED	BW	WN	YW	RADG	SC	DOC	CS	FA	PAP
11	1	66	119	0.25	0.56	26	0.4	0.41	0.57
HS	HP	CEM	MILK	MW	MH	CW	MARB	RE	FAT
0.24	12.9	9	28	36	0.2	46	1.31	0.65	0.048

This bull is out of a great uddered Commando daughter we purchased in the Marshall dispersal. When you study this bull's numbers you see he's a fault-free type of bull. Should make great replacements!

LR SAFE DEPOSIT 347

109 DOB: 01/24/23 TAT: 347 REG: 20721274

Basin Deposit 6249
Basin Safe Deposit 9324
 Basin Joy 2006

Basin Advance 3134
 Basin Lucy 4288
 Summitcrest Complete 1P55
 Basin Joy 566T



G A R Quantum
LR Supermama 0073
 MCC SuperMama 7125

G A R Momentum
 G A R In Sure 1524
 Basin Payweight 1682
 MCC SuperMama 3022

\$EN	-5
\$W	85
\$M	101
\$B	168
\$C	319

Calving Ease ★★★★★ Act. BW 74

CED	BW	WN	YW	RADG	SC	DOC	CS	FA	PAP
16	-1.2	76	137	0.28	1.58	24	0.38	0.4	1.75
HS	HP	CEM	MILK	MW	MH	CW	MARB	RE	FAT
0.62	13.7	14	33	32	0.5	61	0.99	0.76	0.042

Almost every box is blue on this bull. The fact that you can find a bull this complete this late in the sale is exciting! He's the last Safe Deposit to sell and he's the highest \$M bull in the sale!

LAR FULL PACKAGE 3389

110 DOB: 03/29/23 TAT: 3389 REG: 20859071

KB-Full Measure C40
LAR Full Package
 LAR 1111 Blackbird 5144

Plattmere Weigh Up K360
 KB-Emma-Ten X-B02
 V A R Reserve 1111
 LAR 205 Blackbird 706



EXAR Stud 4658B
LAR 4658B Isabel 8405
 LAR 7229 Isabel 5230

A A R Ten X 7008 S A
 BoBo Rita 1559
 Connealy Consensus 7229
 HVR Isabel 0858

\$EN	-9
\$W	58
\$M	66
\$B	138
\$C	245

Calving Ease ★★★★★ Act. BW 64

CED	BW	WN	YW	RADG	SC	DOC	CS	FA	PAP
15	-0.9	54	101	0.29	0.52	20	0.49	0.32	2.29
HS	HP	CEM	MILK	MW	MH	CW	MARB	RE	FAT
0.54	12.1	6	28	45	0.2	31	0.79	0.38	-0.05

Full Package was the ABS pick in the same sale that Man In Black sold. The bull hasn't gotten the attention he needs. We started plugging him in more and the cattle are good! Super calving ease in a moderate, soft made, sound package!

LAR SUNBEAM 394

111 DOB: 01/26/23 TAT: 394 REG: 20854647

G A R Sunrise
G A R Sunbeam
 G A R Ingenuity 3132

MCC Daybreak
 G A R Objective R227
 G A R Ingenuity
 G A R 28 Ambush N340



Byergo Black Magic 3348
LAR Rita 0289
 Angus Hill Rita 636

Silveiras Conversion 8064
 Byergo Elia Cupcake 5900
 Connealy Consensus 7229
 EF Rita 0404

Calving Ease ★★★★★ Act. BW 79

\$EN	-4
\$W	76
\$M	86
\$B	147
\$C	277

CED	BW	WN	YW	RADG	SC	DOC	CS	FA	PAP
14	0.1	68	126	0.25	0.22	23	0.58	0.52	1.42
HS	HP	CEM	MILK	MW	MH	CW	MARB	RE	FAT
0.1	14.6	9	33	30	0	43	0.97	0.75	0.021



LOT 113 - LAR SUNBEAM 3124



BEAU, TRELL, TREY

LAR HOME TOWN 3293

112 DOB: 03/10/23 TAT: 3293 REG: 20858078

G A R Ashland
G A R Home Town
 Chair Rock Sure Fire 6095

G A R Early Bird
 Chair Rock Ambush 1018
 G A R Sure Fire
 Chair Rock Progress 3005



R B Tour Of Duty 177
LAR TOD Queen 6174
 LAR Baron Queen 814

Werner War Party 2417
 B A Lady 6807 305
 Connealy Black Baron of SCAR
 LAR 067 Queen 6374

Calving Ease ★★★★★ Act. BW 76

\$EN	2
\$W	56
\$M	57
\$B	172
\$C	280

CED	BW	WN	YW	RADG	SC	DOC	CS	FA	PAP
13	-1.4	43	79	0.17	0.78	16	0.6	0.55	-2.26
HS	HP	CEM	MILK	MW	MH	CW	MARB	RE	FAT
0.37	9.1	11	34	18	-0.2	33	1.41	0.79	0

LAR SUNBEAM 3124

113 DOB: 02/03/23 TAT: 3124 REG: 20854657

G A R Sunrise
G A R Sunbeam
 G A R Ingenuity 3132

MCC Daybreak
 G A R Objective R227
 G A R Ingenuity
 G A R 28 Ambush N340



Angus Hill Steadfast 854B
LAR 854B Blackcap 969
 LAR 3500 Blackcap 5413

V A R Discovery 2240
 G A R 5050 New Design 0546
 PA Safe House 3500
 LAR 616 Blackcap 298

Calving Ease ★★★ Act. BW 78

\$EN	4
\$W	61
\$M	87
\$B	155
\$C	288

CED	BW	WN	YW	RADG	SC	DOC	CS	FA	PAP
9	0.9	50	88	0.2	0.48	19	0.49	0.42	0.64
HS	HP	CEM	MILK	MW	MH	CW	MARB	RE	FAT
0.15	15.7	13	34	13	0.2	33	1.09	0.9	-0.023

Last chance to get a Sunbeam in the sale.

LAR HOME TOWN 3169

114 DOB: 02/10/23 TAT: 3169 REG: 20854666

G A R Ashland
G A R Home Town
 Chair Rock Sure Fire 6095

G A R Early Bird
 Chair Rock Ambush 1018
 G A R Sure Fire
 Chair Rock Progress 3005



Sitz Top Game 561X
LAR 561X Enamel 4394
 Enamel 939 OF Dalebanks

GDAR Game Day 449
 Sitz Pride 88T
 E&B 1680 Precision 1023
 Enamel 0538 OF Dalebanks

Calving Ease ★★★★★ Act. BW 78

\$EN	-21
\$W	72
\$M	66
\$B	181
\$C	301

CED	BW	WN	YW	RADG	SC	DOC	CS	FA	PAP
15	-0.8	66	128	0.32	0.6	21	0.59	0.46	-1.53
HS	HP	CEM	MILK	MW	MH	CW	MARB	RE	FAT
0.32	12.9	11	35	61	0.2	55	0.98	1.08	-0.035

One of the last chances to get a calving ease bull right here. Dam is a highly productive Top Game daughter.

LAR HOME TOWN 349

115 DOB: 01/17/23 TAT: 349 REG: 20859095

G A R Ashland
G A R Home Town
 Chair Rock Sure Fire 6095

G A R Early Bird
 Chair Rock Ambush 1018
 G A R Sure Fire
 Chair Rock Progress 3005



\$EN	6
\$W	50
\$M	64
\$B	162
\$C	274

DVAR Huckleberry 871
LR 871 Elba 1499
 LR Elba 192

Connealy Confidence Plus
 Dvar Henrietta Pride 4001
 GAR-EGL Protege
 L A R Elba 696 0123

Calving Ease ★★★★★ Act. BW 66

CED	BW	WN	YW	RADG	SC	DOC	CS	FA	PAP
14	-2.3	47	90	0.24	1.45	17	0.63	0.51	0.18
HS	HP	CEM	MILK	MW	MH	CW	MARB	RE	FAT
0.38	11.6	14	22	23	0.2	21	1.38	0.71	0.029

Last Home Town son in the sale out of a Huckleberry daughter! This bull would be a 3/4 brother to the Lot 1 bull.

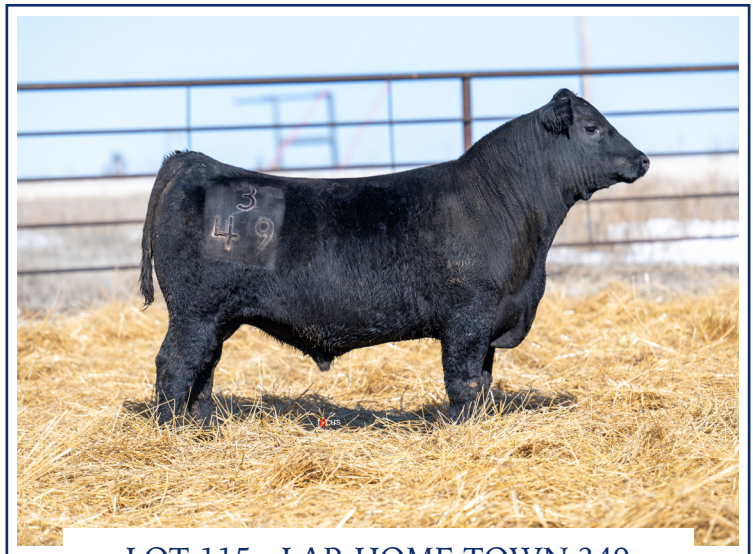

LOT 115 - LAR HOME TOWN 349

LR MAN IN BLACK 3268

116 DOB: 03/07/23 TAT: 3268 REG: 20721232

Bar R Jet Black 5063
LR Man In Black
 JMB Maxine TG 2131

Connealy Black Granite
 Bar R Iris Anita 0113
 Sitz Top Game 561X
 JMB Maxine Deluxe 9034



\$EN	-30
\$W	83
\$M	73
\$B	206
\$C	340

EXAR Stud 4658B
LR Balnorma 876
 Mill Brae Iden Balnorma 5006

A A R Ten X 7008 S A
 BoBo Rita 1559
 Koupals B&B Identity
 Mill Brae HD Balnorma 3098

Calving Ease ★★★★★ Act. BW 76

CED	BW	WN	YW	RADG	SC	DOC	CS	FA	PAP
12	1.3	81	147	0.31	2.43	11	0.56	0.48	1.12
HS	HP	CEM	MILK	MW	MH	CW	MARB	RE	FAT
0.7	16.3	9	37	78	0.8	78	1.19	0.93	0.041

We've got one more run of MIB sons here to wrap up the Angus. This guy comes in at 340 \$C!!



CORD

LR MAN IN BLACK 3303

117 DOB: 03/18/23 TAT: 3303 REG: 20721258

Bar R Jet Black 5063
LR Man In Black
 JMB Maxine TG 2131

Connealy Black Granite
 Bar R Iris Anita 0113
 Sitz Top Game 561X
 JMB Maxine Deluxe 9034



\$EN	-19
\$W	76
\$M	96
\$B	171
\$C	318

Connealy Confidence Plus
LR Plus Jestress 9238
 LR 1682 Jestress 5165

Connealy Confidence 0100
 Elbanna of Conanga 1209
 Basin Payweight 1682
 LR 5M2 Jestress 091

Calving Ease ★★ Act. BW 75

CED	BW	WN	YW	RADG	SC	DOC	CS	FA	PAP
6	2.3	81	140	0.28	0.96	35	0.37	0.37	2.16
HS	HP	CEM	MILK	MW	MH	CW	MARB	RE	FAT
0.81	16.4	10	26	68	0.5	70	0.8	0.81	0.074

Two flush brothers here out of smaller framed Confidence Plus daughter. Look for these bulls to be moderate and easy fleshing!

LR MAN IN BLACK 3309

118 DOB: 03/20/23 TAT: 3309 REG: 20721259

Bar R Jet Black 5063
LR Man In Black
 JMB Maxine TG 2131

Connealy Black Granite
 Bar R Iris Anita 0113
 Sitz Top Game 561X
 JMB Maxine Deluxe 9034



\$EN	-8
\$W	74
\$M	86
\$B	149
\$C	279

Connealy Confidence Plus
LR Plus Jestress 9238
 LR 1682 Jestress 5165

Connealy Confidence 0100
 Elbanna of Conanga 1209
 Basin Payweight 1682
 LR 5M2 Jestress 091

Calving Ease ★★★★★ Act. BW 78

CED	BW	WN	YW	RADG	SC	DOC	CS	FA	PAP
11	0	73	126	0.24	0.72	25	0.42	0.44	1.43
HS	HP	CEM	MILK	MW	MH	CW	MARB	RE	FAT
0.55	12.9	12	24	49	-0.1	53	0.84	0.66	0.101



LOT 119 - LAR MAN IN BLACK 3299

119 LR MAN IN BLACK 3299

DOB: 03/17/23 TAT: 3299 REG: 20721251

Bar R Jet Black 5063
LAR Man In Black
 JMB Maxine TG 2131

Connealy Black Granite
 Bar R Iris Anita 0113
 Sitz Top Game 561X
 JMB Maxine Deluxe 9034



K C F Bennett Fortress
MCC SuperMama 8027
 MCC SuperMama 1013

Connealy Consensus
 Thomas Patricia 9705
 MCC Daybreak
 MCC SuperMama 9113

\$EN	-40
\$W	82
\$M	63
\$B	190
\$C	309

Calving Ease ★★ Act. BW 85

CED	BW	WN	YW	RADG	SC	DOC	CS	FA	PAP
7	2.6	94	170	0.33	1.24	18	0.58	0.46	1.39
HS	HP	CEM	MILK	MW	MH	CW	MARB	RE	FAT
0.66	11.7	9	29	105	0.9	78	1.03	1.03	0.041

Two flush brothers out of a phenomenal Fortress cow we purchased from the Marshall dispersal. The dam is also the grandam of Lots 2 and 3 in the sale. This late and we can still find bulls like this one!

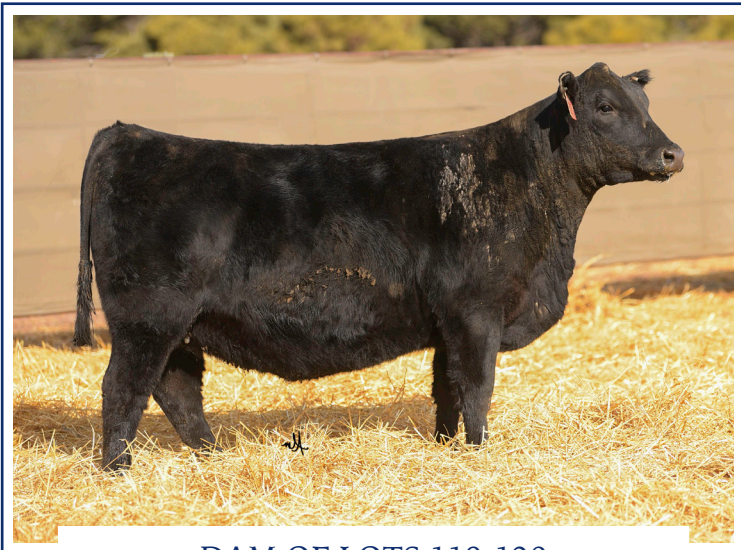

DAM OF LOTS 119-120

120 LR MAN IN BLACK 3315

DOB: 03/21/23 TAT: 3315 REG: 20721252

Bar R Jet Black 5063
LAR Man In Black
 JMB Maxine TG 2131

Connealy Black Granite
 Bar R Iris Anita 0113
 Sitz Top Game 561X
 JMB Maxine Deluxe 9034



K C F Bennett Fortress
MCC SuperMama 8027
 MCC SuperMama 1013

Connealy Consensus
 Thomas Patricia 9705
 MCC Daybreak
 MCC SuperMama 9113

\$EN	-27
\$W	76
\$M	56
\$B	150
\$C	251

Calving Ease ★★ Act. BW 82

CED	BW	WN	YW	RADG	SC	DOC	CS	FA	PAP
4	2.5	90	155	0.28	1.39	18	0.52	0.55	1.09
HS	HP	CEM	MILK	MW	MH	CW	MARB	RE	FAT
0.56	7.4	9	21	89	0.7	62	0.75	0.74	0.023

121 LAR MAN IN BLACK 3225

DOB: 02/27/23 TAT: 3225 REG: 20854678

Bar R Jet Black 5063
LAR Man In Black
 JMB Maxine TG 2131

Connealy Black Granite
 Bar R Iris Anita 0113
 Sitz Top Game 561X
 JMB Maxine Deluxe 9034



A A R Ten X 7008 S A
LAR 7008 Rita 6286
 Rita 9O74 of Rita 5M46 Obj

Mytty In Focus
 A A R Lady Kelton 5551
 S S Objective T510 OT26
 Rita 5M46 of 2536 PRED

\$EN	-52
\$W	77
\$M	40
\$B	165
\$C	254

Calving Ease ★★ Act. BW 86

CED	BW	WN	YW	RADG	SC	DOC	CS	FA	PAP
9	1.9	86	146	0.28	1.33	24	0.53	0.56	0.33
HS	HP	CEM	MILK	MW	MH	CW	MARB	RE	FAT
0.78	8.7	11	30	129	1.3	70	1.02	0.25	0.076

A good opportunity to buy some good cow bulls with performance!

122 LR MAN IN BLACK 3265

DOB: 03/07/23 TAT: 3265 REG: 20721257

Bar R Jet Black 5063
LAR Man In Black
 JMB Maxine TG 2131

Connealy Black Granite
 Bar R Iris Anita 0113
 Sitz Top Game 561X
 JMB Maxine Deluxe 9034



Baldrige Challenger
LR C195 Joanie 9183
 LAR 1777B Joanie 3232

baldrige Xpand x743
 Baldrige Isabel Y69
 EXAR Signature 1777B
 LAR Joanie 0141

\$EN	-33
\$W	66
\$M	52
\$B	185
\$C	292

Calving Ease ★ Act. BW 91

CED	BW	WN	YW	RADG	SC	DOC	CS	FA	PAP
5	3	86	151	0.33	1.39	22	0.45	0.43	2
HS	HP	CEM	MILK	MW	MH	CW	MARB	RE	FAT
1.05	8.3	6	19	104	0.8	72	0.86	0.89	0.026

LAR MAN IN BLACK 3191

123 DOB: 02/17/23 TAT: 3191 REG: 20854669

Bar R Jet Black 5063
LAR Man In Black
 JMB Maxine TG 2131

Connealy Black Granite
 Bar R Iris Anita 0113
 Sitz Top Game 561X
 JMB Maxine Deluxe 9034



Rito 9Q17 of Rita 5F56 GHM
LAR 9Q17 Blackcap 691
 LAR Pred Blackcap 0302

Gardens Highmark
 Rita 5F56 of 1198 FD
 G A R Predestined
 LAR 616 Blackcap 3145

\$EN	-18
\$W	63
\$M	71
\$B	177
\$C	301

Calving Ease ★★☆☆ Act. BW 68

CED	BW	WN	YW	RADG	SC	DOC	CS	FA	PAP
12	-0.9	61	119	0.29	0.62	14	0.56	0.51	-1.61
HS	HP	CEM	MILK	MW	MH	CW	MARB	RE	FAT
0.43	18.2	14	30	61	0.9	51	1.58	0.02	0.089

A really high marbling MIB son here that can work on heifers! This bull scanned a 9.12% IMF for a ratio of 183!



BODIE

LR MAN IN BLACK 3314

124 DOB: 03/21/23 TAT: 3314 REG: 20876536

Bar R Jet Black 5063
LAR Man In Black
 JMB Maxine TG 2131

Connealy Black Granite
 Bar R Iris Anita 0113
 Sitz Top Game 561X
 JMB Maxine Deluxe 9034



Basin Payweight 1682
LAR 1682 Jestress 5165
 LAR 5M2 Jestress 091

Basin Payweight 006S
 21AR O Lass 7017
 Rito Revenue 5M2 of 2536 Pre
 LAR T510 Jestress 336

\$EN	-23
\$W	72
\$M	65
\$B	180
\$C	298

Calving Ease ★☆☆ Act. BW 86

CED	BW	WN	YW	RADG	SC	DOC	CS	FA	PAP
7	3.2	89	151	0.31	1.69	24	0.53	0.42	-0.72
HS	HP	CEM	MILK	MW	MH	CW	MARB	RE	FAT
0.76	8.2	11	18	84	0.4	70	1.08	0.46	0.085

Really awesome gentle bull here! Dam has produced a lot of good ones over the years, coming in at 9 years of age already. Man, time flies when you're having fun!

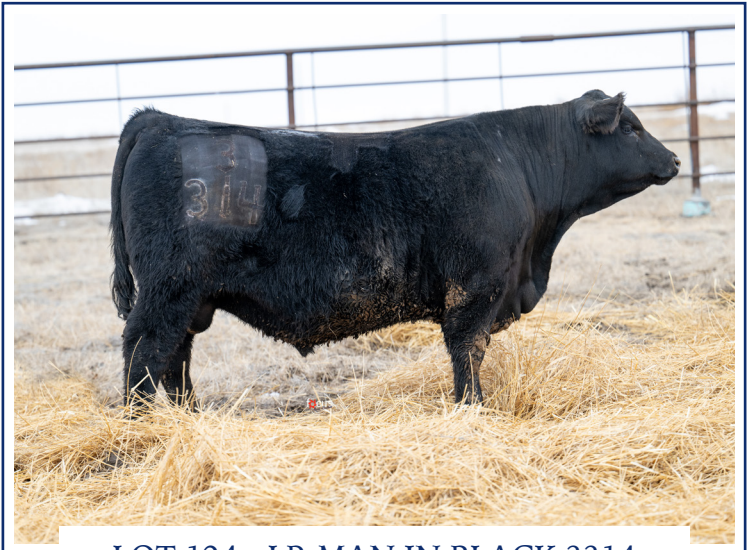

LOT 124 - LR MAN IN BLACK 3314

LAR HUCKLEBERRY 3253

125 DOB: 03/02/23 TAT: 3253 REG: 20858071

Connealy Confidence Plus
DVAR Huckleberry 871
 Dvar Henrietta Pride 4001

Connealy Confidence 0100
 Elbanna of Conanga 1209
 Hoover Dam
 Sitz Henrietta Pride 643T



Connealy Consensus 7229
LAR 7229 Isabel 5213
 HVR Isabel 0858

Connealy Consensus
 Blue Lilly of Conanga 16
 S S Objective T510 0T26
 C-Bar Isabel P111

\$EN	-23
\$W	77
\$M	65
\$B	165
\$C	279

Calving Ease ★ Act. BW 82

CED	BW	WN	YW	RADG	SC	DOC	CS	FA	PAP
3	1.6	77	139	0.29	0.07	26	0.54	0.48	2.66
HS	HP	CEM	MILK	MW	MH	CW	MARB	RE	FAT
0.44	14.2	-5	32	70	0.3	60	0.73	1.04	-0.012

One last run of Huckleberry bulls to turn out on some cows. They're all peas in a pod. Moderate framed and heavy muscled with a cool look!

LR HUCKLEBERRY 3212

126 DOB: 02/18/23 TAT: 3212 REG: 20721227

Connealy Confidence Plus
DVAR Huckleberry 871
 Dvar Henrietta Pride 4001

Connealy Confidence 0100
 Elbanna of Conanga 1209
 Hoover Dam
 Sitz Henrietta Pride 643T



Basin Payweight 1682
LR Blackcap 8389
 LAR 338 Blackcap 8130

Basin Payweight 006S
 21AR O Lass 7017
 Hyline Right Time 338
 LA R 234D Blackcap 054

\$EN	1
\$W	77
\$M	85
\$B	168
\$C	303

Calving Ease ★ Act. BW 84

CED	BW	WN	YW	RADG	SC	DOC	CS	FA	PAP
4	2.7	72	127	0.3	1.22	16	0.42	0.45	1.08
HS	HP	CEM	MILK	MW	MH	CW	MARB	RE	FAT
0.67	10.1	5	33	21	0.1	57	0.81	1.02	0.01



CAUY, CRUE, CAMRI, COBY, CORD

127 LAR HUCKLEBERRY 3337

DOB: 03/22/23 TAT: 3337 REG: 20859066

Connealy Confidence Plus
DVAR Huckleberry 871
 Dvar Henrietta Pride 4001

Connealy Confidence 0100
 Elbanna of Conanga 1209
 Hoover Dam
 Sitz Henrietta Pride 643T



Angus Hill Steadfast 854B
LAR Blackcap 8101
 LAR Abs Blackcap 612

V A R Discovery 2240
 G A R 5050 New Design 0546
 K C F Bennett Absolute
 LAR 449 Blackcap 267

\$EN	1
\$W	69
\$M	88
\$B	150
\$C	283

Calving Ease ★ Act. BW 74

CED	BW	WN	YW	RADG	SC	DOC	CS	FA	PAP
2	0.8	67	117	0.25	0.94	30	0.4	0.43	1.56
HS	HP	CEM	MILK	MW	MH	CW	MARB	RE	FAT
0.27	14.1	-1	25	29	0.2	45	0.88	0.93	0.018



LOT 128 - LAR HUCKLEBERRY 3195

128 LAR HUCKLEBERRY 3195

DOB: 02/20/23 TAT: 3195 REG: 20854672

Connealy Confidence Plus
DVAR Huckleberry 871
 Dvar Henrietta Pride 4001

Connealy Confidence 0100
 Elbanna of Conanga 1209
 Hoover Dam
 Sitz Henrietta Pride 643T



K C F Bennett Absolute
LAR Abs Rita 8269
 LAR Rita 3230

S A V Final Answer 0035
 Thomas Miss Lucy 5152
 SydGen C C & 7
 Sonrise Rita 791

\$EN	-9
\$W	54
\$M	65
\$B	146
\$C	254

Calving Ease ★★ Act. BW 82

CED	BW	WN	YW	RADG	SC	DOC	CS	FA	PAP
4	1.8	58	111	0.26	0	21	0.49	0.45	-0.22
HS	HP	CEM	MILK	MW	MH	CW	MARB	RE	FAT
0.59	12.2	7	25	49	0.1	40	0.83	0.49	0.008



HALLEE

129 LAR HUCKLEBERRY 3224

DOB: 02/27/23 TAT: 3224 REG: 20854677

Connealy Confidence Plus
DVAR Huckleberry 871
 Dvar Henrietta Pride 4001

Connealy Confidence 0100
 Elbanna of Conanga 1209
 Hoover Dam
 Sitz Henrietta Pride 643T



Deer Valley All In
LAR Isabel 644
 LAR 7229 Isabel 4165

A A R Ten X 7008 S A
 Deer Valley Rita 0274
 Connealy Consensus 7229
 LAR 205 Isabel 161

\$EN	2
\$W	73
\$M	80
\$B	169
\$C	299

Calving Ease ★★ Act. BW 84

CED	BW	WN	YW	RADG	SC	DOC	CS	FA	PAP
7	0	69	119	0.26	0.25	17	0.61	0.53	2.11
HS	HP	CEM	MILK	MW	MH	CW	MARB	RE	FAT
0.65	13.2	8	25	28	0.1	51	1.01	0.94	-0.001



130

LR ANTHEM 391

DOB: 01/30/23

TAT: 391

REG: M993629

LT PATRIOT 4004 PLD
LT ANTHEM 8439 PLD ET
 LT BRENDA 2184 PLD

LT LEDGER 0332 P
 LK MISS RIO 2119
 LT BRIDGER 9191 PLD
 LT BRENDA 8034 PLD



RBM FARGO Y111
4KC MS FARGO 9126
 4KC MISS WREN 555

SPARROWS FARGO 811U
 HC RHINESTONE 5100
 HCR-TFC BLUEGRASS 0109 P
 MISS HCR WENDY 8412 PLD

Act. BW	100
Adj. WW	797
Adj. YW	1311

CE	BW	WW	YW	MILK	SC
7.1	-0.7	76	132	28	1.7
CW	REA	FAT	MARB	TSI	
39	0.74	0.032	0.14	\$ 268.61	

This Anthem son to lead off the Charolais bulls just might be the thickest rascal in the pen. The growth and carcass projections for his calves are top-tier as well.

LR ICON 372

131 DOB: 1/28/23 TAT: 372 REG: M993621

PZC BOTTOMS UP 5011 ET
WCR ICON 756 P
 WCR MS COUNTYLINE 5251 P

TR MR FIRE WATER 5792RET
 THOMAS MS IMPRESSIVE0641
 WCR COUNTY LINE 3132 P
 WCR MS IMPRESSIVE 3152 P



SCHRADER'S VENTURE 7124E
4KC MS VENTURE 079
 4KC TIFFINI 610

LT VENTURE 3198 PLD
 SCHRADER'S MS RB 439B ET
 RAILE 2250 T077
 4KC MS POPPI 26314

Act. BW	75
Adj. WW	767
Adj. YW	1249

CE	BW	WW	YW	MILK	SC
14.3	-3.6	69	136	36	0.4
CW	REA	FAT	MARB	TSI	
28	0.53	0.019	0.14	\$ 280.57	

372 lights up the blue boxes and is the highest Terminal Sire Indexing bull in the offering..

LR CITATION 3118

132 DOB: 2/2/23 TAT: 3118 REG: M993634

LT SUNDANCE 2251 PLD
LT CITATION 5228 PLD
 LT JULIE 2055 PLD

LT LEDGER 0332 P
 LT BALLEET 9219 POLLED
 EATONS ROYAL DYNASTY 6164
 LT JULIE 9171 POLLED



LT PATRIOT 4004 PLD
4KC MS PATRIOT 014
 4KC MS ELPHABA 2595

LT LEDGER 0332 P
 LK MISS RIO 2119
 CJC TRADEMARK H45
 JCR MISS DUKE 595 P

Act. BW	81
Adj. WW	743
Adj. YW	1132

CE	BW	WW	YW	MILK	SC
7.9	0.7	80	138	17	1.8
CW	REA	FAT	MARB	TSI	
33	0.75	0.023	0.34	\$ 278.12	

3118 has a little different pedigree. His calves are projected to smash the scales and garner carcass premiums..



LAYTON

LR TANK 3103

133 DOB: 1/31/23 TAT: 3103 REG: M993630

BHD PERSEUS B65 P
DC/CRJ TANK E108 P
 CRJ MS ZYLEN C1587

BHD ZEUS X3041
 BHD MS ZEN Z27
 SM ZYLEN A849 S
 BHD MS TRADEMARK Z38



D R REVELATION 467
4KC KATNISS 2103
 KC MISS QUEEN 7373 P

HOODOO SLASHER 1144
 DR WC FOREVER LUCY 372ET
 ACE-ORR WINDMAKER 5488ET
 KC MISS152 IMPRESSED373P

Act. BW	103
Adj. WW	760
Adj. YW	1237

CE	BW	WW	YW	MILK	SC
14.3	-3.0	67	130	42	0.7
CW	REA	FAT	MARB	TSI	
32	0.79	-0.014	0.11	\$ 276.84	

There's no doubt that 3103 is a long Tank son. His dam just calved again at the front of the herd as a 12 year old cow. One of Kyla's favorites and lots of blue boxes..



LOT 134 - LR REPUTABLE 3116

LR REPUTABLE 3116

134 DOB: 2/2/23 TAT: 3116 REG: M993633

LT RUSHMORE 8060 PLD
CCC REPUTABLE 8140 P ET
 WC CCC BLUE GIRL 1528 P

LT RIO BRAVO 3181 P
 LT BRENDA'S EASE 3055PLD
 LT BLUE VALUE 7903 ET
 CCC BAD GIRLFRIEND U146 P ET



LT ANTHEM 8439 PLD ET
4KC MISS ELIZABETH 130
 4KC ELIZABETH 645 ET

LT PATRIOT 4004 PLD
 LT BRENDA 2184 PLD
 LT LONG DISTANCE 9001 PLD
 EC RADIANCE 057 PLD

Act. BW	82
Adj. WW	698
Adj. YW	1186

CE	BW	WW	YW	MILK	SC
10.1	-2.5	73	131	38	1.0
CW	REA	FAT	MARB	TSI	
40	0.89	0.048	0.13	\$ 271.29	

This Reputable son is out of a first calf heifer and he posts solid figures all across the board..

LR ANTHEM 3232

135 DOB: 2/28/23 TAT: 3232 REG: M993643

LT PATRIOT 4004 PLD
LT ANTHEM 8439 PLD ET
 LT BRENDA 2184 PLD

LT LEDGER 0332 P
 LK MISS RIO 2119
 LT BRIDGER 9191 PLD
 LT BRENDA 8034 PLD



LT AFFINITY 6221 PLD
4KC MS TRUDI 9112 TW
 4KC IRENE 609

LT RUSHMORE 8060 PLD
 LT ATHENA 1247
 SCHRADER'S HERDSMAN 306A
 4KC MS ELPHABA 2595

Act. BW	102
Adj. WW	814
Adj. YW	1323

CE	BW	WW	YW	MILK	SC
4.2	-0.3	72	130	18	1.5
CW	REA	FAT	MARB		TSI
43	0.89	0.055	0.25		\$ 270.27

There is so much to appreciate on these Anthem sons. Top growth, carcass weight, and ribeye figures with great feet and awesome dispositions.

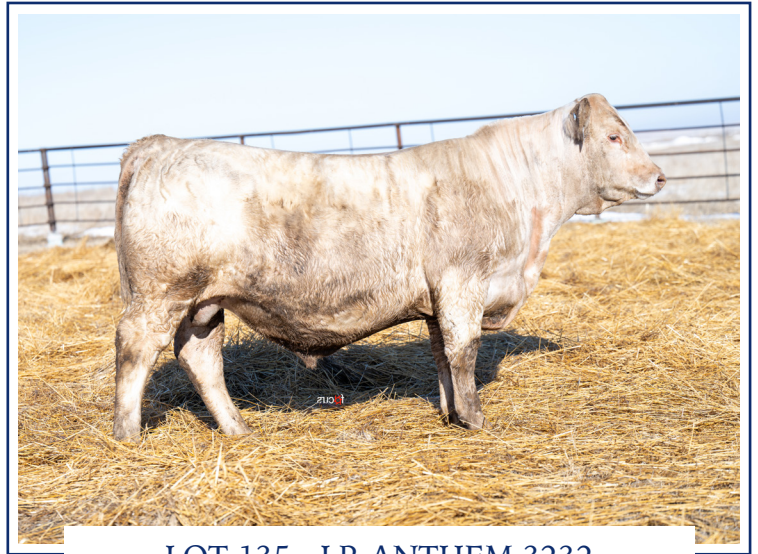

LOT 135 - LR ANTHEM 3232



136

LR ANTHEM 3211

DOB: 02/04/23 TAT: 3211 REG: M993642

LT PATRIOT 4004 PLD
LT ANTHEM 8439 PLD ET
 LT BRENDA 2184 PLD

LT LEDGER 0332 P
 LK MISS RIO 2119
 LT BRIDGER 9191 PLD
 LT BRENDA 8034 PLD

Act. BW	100
Adj. WW	748
Adj. YW	1260

CE	BW	WW	YW	MILK	SC
7.3	-2.0	77	135	19	1.3
CW	REA	FAT	MARB		TSI
40	0.85	0.060	0.02		\$ 270.17



SCHRADER'S VENTURE 7124E
4KC MISS STAGECOACH 072
 M&M MS STAGECOACH 3514 PLD ET

LT VENTURE 3198 PLD
 SCHRADER'S MS RB 439B ET
 LT STAGECOACH 8068 PLD
 M&M MS 8122 0011 PLD

LR ICON 3111

137 DOB: 2/1/23 TAT: 3111 REG: M993632

PZC BOTTOMS UP 5011 ET
WCR ICON 756 P
WCR MS COUNTYLINE 5251 P

TR MR FIRE WATER 5792RET
THOMAS MS IMPRESSIVE0641
WCR COUNTY LINE 3132 P
WCR MS IMPRESSIVE 3152 P



LT LANDMARK 5052 PLD
4KC MISS LANDMARK 8019
4KC MS SOPHIE 418

LT RUSHMORE 8060 PLD
LT JENNY 3028 PLD
LT BLUEGRASS 4017 P
4KC SOPHIE 413

Act. BW	96
Adj. WW	793
Adj. YW	1334

CE	BW	WW	YW	MILK	SC
13.0	-4.1	68	127	47	0.8
CW	REA	FAT	MARB	TSI	
31	0.63	0.012	0.05	\$ 269.07	

Another Icon son here with a 112 weaning ratio.

LR TANK 354

138 DOB: 1/26/23 TAT: 354 REG: M993618

BHD PERSEUS B65 P
DC/CRJ TANK E108 P
CRJ MS ZYLEN C1587

BHD ZEUS X3041
BHD MS ZEN Z27
SM ZYLEN A849 S
BHD MS TRADEMARK Z38



D R REVELATION 467
4KC MS DAKOTA 405
VCR MS DAKOTA PRIDE 1142 P

HOODOO SLASHER 1144
DR WC FOREVER LUCY 372ET
VCR SIR PRIDE OF DAKOTA 699
VCR MISS DUCHESS 8161 ET P

Act. BW	97
Adj. WW	748
Adj. YW	1246

CE	BW	WW	YW	MILK	SC
12.5	-2.8	68	128	49	1.4
CW	REA	FAT	MARB	TSI	
41	0.80	-0.022	-0.10	\$ 267.36	

Here is a larger framed really extended Tank son. If you are looking to increase cutability in your calf crop, take a look here..

LR ANTHEM 3193

139 DOB: 2/14/23 TAT: 3193 REG: M993640

LT PATRIOT 4004 PLD
LT ANTHEM 8439 PLD ET
LT BRENDA 2184 PLD

LT LEDGER 0332 P
LK MISS RIO 2119
LT BRIDGER 9191 PLD
LT BRENDA 8034 PLD



LT LONG DISTANCE 9001 PLD
4KC MISS LONG DISTANCE 7032
EC RADIANCE 057 PLD

LT SILVER DISTANCE 5342P
LT BELLE 7026 P
RAILE 2250 T077
MISS KEY NORA 240T

Act. BW	90
Adj. WW	691
Adj. YW	1125

CE	BW	WW	YW	MILK	SC
9.9	-3.3	60	117	27	1.2
CW	REA	FAT	MARB	TSI	
19	0.65	0.040	0.22	\$ 265.34	

LR MAX 3142

140 DOB: 2/4/23 TAT: 3142 REG: M993639

OW MAXIMIZER 3041 PLD
KEYS POWERMAX 57G
MISS KEY JERI 26E

DC-OW MAXIMIZER 385PLD
OW MISS SANDCREEK Y46
KEYS BENTLEY 134B
MISS KEY JERI 95A



LT AFFINITY 6221 PLD
4KC MS JUDI TW
4KC IRENE 609

LT RUSHMORE 8060 PLD
LT ATHENA 1247
SCHRADER'S HERDSMAN 306A
4KC MS ELPHABA 2595

Act. BW	95
Adj. WW	683
Adj. YW	1181

CE	BW	WW	YW	MILK	SC
10.2	0.2	71	125	31	1.3
CW	REA	FAT	MARB	TSI	
29	0.93	0.018	0.11	\$ 264.02	

This powermax son effortlessly combines top growth and carcass figures..

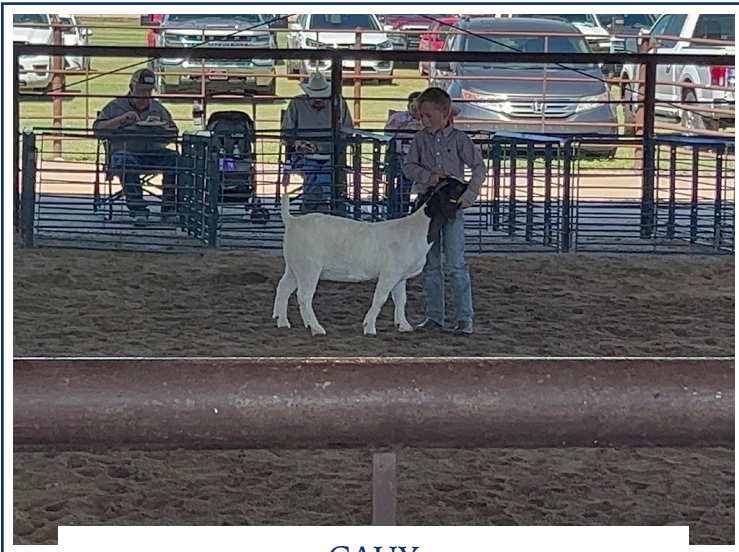

CAUY

LR REPUTABLE 342

141 DOB: 1/23/23 TAT: 342 REG: M993615

LT RUSHMORE 8060 PLD
CCC REPUTABLE 8140 P ET
WC CCC BLUE GIRL 1528 P

LT RIO BRAVO 3181 P
LT BRENDA'S EASE 3055PLD
LT BLUE VALUE 7903 ET
CCC BAD GIRLFRIEND U146 P ET



LT ANTHEM 8439 PLD ET
4KC MISS LOLA 102
4KC LOLA 541

LT PATRIOT 4004 PLD
LT BRENDA 2184 PLD
HCR VENTURE 3081 PLD
4KC MISS ASPEN 309

Act. BW	69
Adj. WW	697
Adj. YW	1196

CE	BW	WW	YW	MILK	SC
19.9	-8.4	62	116	32	1.6
CW	REA	FAT	MARB	TSI	
31	0.81	0.051	0.10	\$ 263.94	

This would be a calving ease option. His mother is a moderate framed Anthem daughter.

LR TANK 349

142 DOB: 1/25/23 TAT: 349 REG: M993617

BHD PERSEUS B65 P
DC/CRJ TANK E108 P
CRJ MS ZYLEN C1587

BHD ZEUS X3041
BHD MS ZEN Z27
SM ZYLEN A849 S
BHD MS TRADEMARK Z38



LT LONG DISTANCE 9001 PLD
4KC RUTH 308
WELLS MS ICY CAT 9656

LT SILVER DISTANCE 5342P
LT BELLE 7026 P
RA 9017 WHAT A CAT 6005 P
TR MS ICE BUCKET 6656S

Act. BW	92
Adj. WW	682
Adj. YW	1028

CE	BW	WW	YW	MILK	SC
17.5	-4.0	69	128	30	0.7
CW	REA	FAT	MARB	TSI	
30	0.64	0.003	0.10	\$ 271.49	

This bull's mother raised him as a 10 year old cow and had twin heifers this year at the age of 11.



DAM OF LOT 142

LR MAX 382 TW

143 DOB: 1/29/23 TAT: 382 REG: M993626

OW MAXIMIZER 3041 PLD
KEYS POWERMAX 57G
MISS KEY JERI 26E

DC-OW MAXIMIZER 385PLD
OW MISS SANDCREEK Y46
KEYS BENTLEY 134B
MISS KEY JERI 95A



SCHRADER'S HERDSMAN 306A
4KC VICTORIA 643
4KC RUTH 308

LT LEDGER 0332 P
SCHRADER'S MISS GLORIA 011
LT LONG DISTANCE 9001 PLD
WELLS MS ICY CAT 9656

Act. BW	80
Adj. WW	741
Adj. YW	1189

CE	BW	WW	YW	MILK	SC
15.3	-1.2	73	120	39	1.1
CW	REA	FAT	MARB	TSI	
33	1.05	0.033	0.32	\$ 263.37	

If you are looking to make a great set of calves that will perform in the feedlot and on the rail, give this bull a look.

LR TANK 348

144 DOB: 1/25/23 TAT: 348 REG: M993616

BHD PERSEUS B65 P
DC/CRJ TANK E108 P
CRJ MS ZYLEN C1587

BHD ZEUS X3041
BHD MS ZEN Z27
SM ZYLEN A849 S
BHD MS TRADEMARK Z38



LT VISTA 5319 PLD
4KC MISS VISTA 8021
4KC MS EVIE 413

LT SUNDANCE 2251 PLD
LT ATHENA 2040 PLD
D R REVELATION 467
4KC MS EMERSYN 2057

Act. BW	87
Adj. WW	683
Adj. YW	1216

CE	BW	WW	YW	MILK	SC
14.2	-2.1	54	113	26	0.7
CW	REA	FAT	MARB	TSI	
30	0.67	-0.011	0.16	\$ 262.60	

Here is a stout Tank son out of a great cow.

LR CITATION 389

145 DOB: 1/30/23 TAT: 389 REG: M993627

LT SUNDANCE 2251 PLD
LT CITATION 5228 PLD
LT JULIE 2055 PLD

LT LEDGER 0332 P
LT BALLET 9219 POLLED
EATONS ROYAL DYNASTY 6164
LT JULIE 9171 POLLED



LT LONG DISTANCE 9001 PLD
4KC LONG DISTANCE 7002
M&M MS BENELLI 4537 PLD ET

LT SILVER DISTANCE 5342P
LT BELLE 7026 P
WC BENELLI 2134 P ET
M&M MS WYO WIND4610PLDEI

Act. BW	93
Adj. WW	713
Adj. YW	1201

CE	BW	WW	YW	MILK	SC
15.4	-1.2	65	113	33	1.0
CW	REA	FAT	MARB	TSI	
11	0.68	-0.008	0.37	\$ 262.07	

Highest marbling Charolais bull in the sale, top 2% of the breed.

LR ANTHEM 390

146 DOB: 1/30/23 TAT: 390 REG: M993628

LT PATRIOT 4004 PLD
LT ANTHEM 8439 PLD ET
LT BRENDA 2184 PLD

LT LEDGER 0332 P
LK MISS RIO 2119
LT BRIDGER 9191 PLD
LT BRENDA 8034 PLD



4KC RIGGS
4KC TRENDY 344
4KC HANNAH 109

LT EASY PRO 1158 PLD
MF ROCKY 8875 4901 LD P
LT WESTERN EDGE 4057 PLD
BROBERG'S MS RODEO R27

Act. BW	85
Adj. WW	750
Adj. YW	1225

CE	BW	WW	YW	MILK	SC
13.3	-4.7	66	116	16	1.3
CW	REA	FAT	MARB	TSI	
29	0.80	0.053	0.13	\$ 259.11	



KENLI

147 DOB: 2/3/23 TAT: 3130 REG: M993638

OW MAXIMIZER 3041 PLD
KEYS POWERMAX 57G
 MISS KEY JERI 26E

DC-OW MAXIMIZER 385PLD
 OW MISS SANDCREEK Y46
 KEYS BENTLEY 134B
 MISS KEY JERI 95A



RAILE 2250 T077
4KC MISS T077 7003
 4KC MS SOPHIE 418

FINKS 2250 OF 3575D040ET
 RC FRANCESCA 0251
 LT BLUEGRASS 4017 P
 4KC SOPHIE 413

Act. BW	95
Adj. WW	669
Adj. YW	1096

CE	BW	WW	YW	MILK	SC
11.8	-1.2	63	112	36	1.0
CW	REA	FAT	MARB	TSI	
18	0.82	0.012	0.17	\$ 256.20	



LOT 148 - LR TANK 366

148 DOB: 1/28/23 TAT: 366 REG: M993619

BHD PERSEUS B65 P
DC/CRJ TANK E108 P
 CRJ MS ZYLEN C1587

BHD ZEUS X3041
 BHD MS ZEN Z27
 SM ZYLEN A849 S
 BHD MS TRADEMARK Z38



LT LANDMARK 5052 PLD
4KC MISS LANDMARK 8034
 4KC MS DAKOTA 405

LT RUSHMORE 8060 PLD
 LT JENNY 3028 PLD
 D R REVELATION 467
 VCR MS DAKOTA PRIDE 1142 P

Act. BW	97
Adj. WW	748
Adj. YW	1225

CE	BW	WW	YW	MILK	SC
12.8	-2.4	56	107	47	0.6
CW	REA	FAT	MARB	TSI	
23	0.67	-0.023	0.06	\$ 252.96	

A really thick Tank son with a 105 weaning ratio.



TREY

149 DOB: 1/28/23 TAT: 367 REG: M993620

LT PATRIOT 4004 PLD
LT ANTHEM 8439 PLD ET
 LT BRENDA 2184 PLD

LT LEDGER 0332 P
 LK MISS RIO 2119
 LT BRIDGER 9191 PLD
 LT BRENDA 8034 PLD



LT TIOGA 4090 PLD
4KC MISS RADIANCE 125
 4KC MS AFFINITY 9104

BHC TOP PRO 7025 P
 LT BRENDA 8034 PLD
 LT AFFINITY 6221 PLD
 4KC MISS VENTURE 7087

Act. BW	70
Adj. WW	663
Adj. YW	1095

CE	BW	WW	YW	MILK	SC
17.5	-7.4	50	101	34	0.6
CW	REA	FAT	MARB	TSI	
18	0.49	0.078	0.18	\$ 251.14	

This bull scanned really well with a 151 IMF ratio.

LR PHENOM 3126

150 DOB: 2/2/23 TAT: 3126 REG: M993636

CCC WC RESOURCE 417 P
WDZ PHENOM 839
WDZ KALLY 204 P

LT RUSHMORE 8060 PLD
WC CCC BLUE GIRL 1528 P
RAILE 2250 T077
SFC KALLY 702



D R REVELATION 467
4KC MISS REVELATION 7025
4KC BLANCHE 557

HOODOO SLASHER 1144
DR WC FOREVER LUCY 372ET
HCR-TFC BLUEGRASS 0109 P
4KC ELLZA 217

Act. BW	83
Adj. WW	729
Adj. YW	1207

CE	BW	WW	YW	MILK	SC
12.8	-4.0	67	107	34	0.9
CW	REA	FAT	MARB	TSI	
19	0.67	0.023	0.24	\$ 250.99	

Really different pedigree here. Top third of the breed for weaning weight and marbling, not to mention his dam is the moderate, easy feeding kind.



LOT 150 - LR PHENOM 3126

LR COOL REP 3207

151 DOB: 2/17/23 TAT: 3207 REG: M993641

M6 COOL REP 8108 ET
MDL COOL REP 862 P ET
DOUBLE-H TIPPER 026X

M6 COOL DUDE 6463 P ET
SR LADY EASE 914 ET
DOUBLE-H MAHALO 749T ET
M6 MS E46'S DUKE 248 PET



RBM FARGO Y111
4KC MS FARGO 9135
MISS HCR IRIS 3015 PLD

SPARROWS FARGO 811U
HC RHINESTONE 5100
LT LEDGER 0332 P
MISS HCR WIND 525 PLD ET

Act. BW	108
Adj. WW	676
Adj. YW	1254

CE	BW	WW	YW	MILK	SC
2.0	2.1	58	110	25	1.3
CW	REA	FAT	MARB	TSI	
21	0.82	0.018	-0.01	\$ 248.57	

LR ANTHEM 3107

152 DOB: 2/1/23 TAT: 3107 REG: M993631

LT PATRIOT 4004 PLD
LT ANTHEM 8439 PLD ET
LT BRENDA 2184 PLD

LT LEDGER 0332 P
LK MISS RIO 2119
LT BRIDGER 9191 PLD
LT BRENDA 8034 PLD



LT LEDGER 0332 P
4KC EVELYN 642
4KC MISS FRAN FW 0416

LT BLUEGRASS 4017 P
LT BRENDA 6120 PLD
TR MR FIRE WATER 5792RET
BRENTS MISS FRAN 416

Act. BW	94
Adj. WW	673
Adj. YW	1092

CE	BW	WW	YW	MILK	SC
6.2	-1.1	52	99	21	1.4
CW	REA	FAT	MARB	TSI	
22	0.73	0.061	0.29	\$ 246.43	

We round out the sale with some great Anthem sons.

LR ANTHEM 3127

153 DOB: 2/2/23 TAT: 3127 REG: M993637

LT PATRIOT 4004 PLD
LT ANTHEM 8439 PLD ET
LT BRENDA 2184 PLD

LT LEDGER 0332 P
LK MISS RIO 2119
LT BRIDGER 9191 PLD
LT BRENDA 8034 PLD



LT LANDMARK 5052 PLD
4KC MISS LANDMARK 8041
JCR MISS FLASH 933 P

LT RUSHMORE 8060 PLD
LT JENNY 3028 PLD
ONE PENNY BLANCO FLASH 6424
JCR MISS DUKE 470

Act. BW	85
Adj. WW	708
Adj. YW	1174

CE	BW	WW	YW	MILK	SC
12.0	-5.2	46	88	32	0.7
CW	REA	FAT	MARB	TSI	
19	0.66	0.014	0.17	\$ 238.97	

LR ICON 373

154 DOB: 1/28/23 TAT: 373 REG: M993622

PZC BOTTOMS UP 5011 ET
WCR ICON 756 P
WCR MS COUNTYLINE 5251 P

TR MR FIRE WATER 5792RET
THOMAS MS IMPRESSIVE0641
WCR COUNTY LINE 3132 P
WCR MS IMPRESSIVE 3152 P



WR WRANGLER W601
GHC STELLA 8145
RR STELLA ET

CMF 192 WRANGLER 256
WR MISS PRINCESS T629
M&M OUTSIDER 4003 PLD
TR MS MONTELLA 1572Y

Act. BW	92
Adj. WW	696
Adj. YW	

CE	BW	WW	YW	MILK	SC
10.8	-2.9	61	110	29	1.0
CW	REA	FAT	MARB	TSI	
22	0.46	0.038	0.16	\$ 251.91	

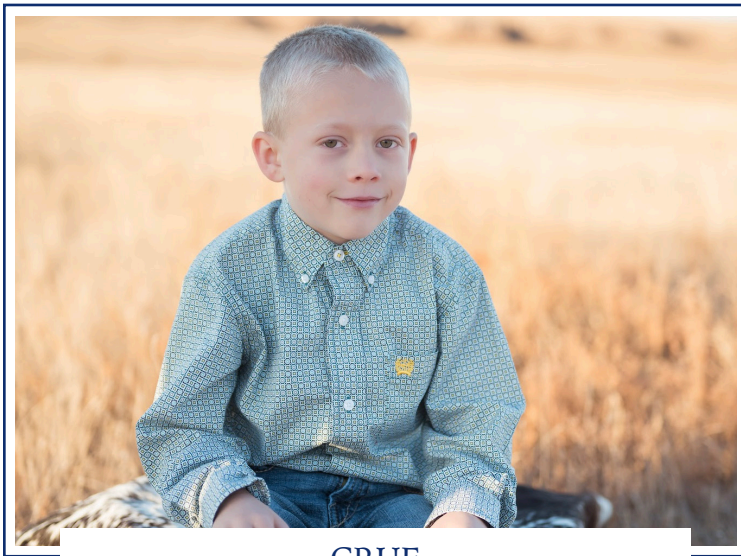

CRUE

LR CITATION 374

155 DOB: 1/28/23 TAT: 374 REG: M993625

LT SUNDANCE 2251 PLD
 LT CITATION 5228 PLD
 LT JULIE 2055 PLD

LT LEDGER 0332 P
 LT BALLETT 9219 POLLED
 EATONS ROYAL DYNASTY 6164
 LT JULIE 9171 POLLED



RAILE 2250 T077
4KC MS T077 9153
 4KC EVELYN 642

FINKS 2250 OF 3575D040ET
 RC FRANCESCA 0251
 LT LEDGER 0332 P
 4KC MISS FRAN FW 0416

Act. BW	73
Adj. WW	699
Adj. YW	1118

CE	BW	WW	YW	MILK	SC
20.5	-7.8	58	94	30	1.3
CW	REA	FAT	MARB	TSI	
7	0.73	0.019	0.27	\$ 246.57	



MINIATURE DONKEYS



Kyla's mom, Lana, purchased these donkeys in a cattle dispersal a while back. Lana really enjoys the donkeys but with farming, helping Brady and Kyla with the cattle, and grandkids between Kansas and Atlanta, GA, she decided to sell them. The donkeys have been vaccinated, feet trimmed, and well cared for. The sale proceeds of the donkeys is going to her grandkids college fund. If you have questions, feel free to ask Lana 620.353.9178 or Kyla.



156 **JACK**
DOB: Unknown Sex: Male

157 **PRANCER**
DOB: 12/18/22 Sex: Male



158 **MARIE**
DOB: 11/19/22 Sex: Female

*These miniature donkeys have been raised around children and are very family friendly.

159 **JAZZY**
DOB: Unknown Sex: Female *Expecting a baby sired by Jack



160 **JUNIPER**
DOB: Unknown Sex: Female *Expecting a baby sired by Jack

Why Not

Use a Registered Charolais Bull?

If your goal, as a beef producer, is to market a calf with wide market acceptance, why not use a registered Charolais bull? In a recent analysis of seven years of extensive Superior Livestock video auction marketing data including more than two million head of cattle, Charolais-sired steer calves outsold all other English-Continental breed cross steers by \$3.73 per hundred weight.¹

Use genetic verification through CharAdvantage to earn more premiums.

Why?

- Market demand
- Predictability
- Increased weaning & yearling weights
- Easy calving
- More live calves
- Adaptability
- Value of Charolais-cross females



AMERICAN-INTERNATIONAL CHAROLAIS ASSOCIATION

816.464.5977 • Fax: 816.464.5759

www.CHAROLAISUSA.com

© American-International Charolais Association 2020

¹Esther Dorice McCabe. 2018. Kansas State University. Dept. of Animal Sciences and Industry, College of Agriculture. "Breed trends and effect of breed on sale price of lots of beef calves marketed via video auction".

THE CHAROLAIS BLOCK

Expected Progeny Difference (EPD):

EPD's have by far the most data points recorded in the system. DNA profiles and actual performance are great indicators of an animal's EPD's, but only indicators. We strongly encourage buyers to look at EPD's. Everything else is an indicator.

Terminal Sire Index (TSI):

The AICA Terminal Sire Index (TSI) is a formal method of combining Expected Progeny Differences (EPD) - BWT, WWT, YWT, REA, HCW, MARB and FAT - into one single value on which to base selection decisions. The TSI uses estimates of the genetic relationships between traits with an economic default value based on three year rolling USDA data. The TSI represents a dollar index per terminal progeny produced for a bull in the AICA database, ranking them for profit potential. This dollar index is to be interpreted much like single trait EPD. For example, if Sire A's index is \$191.66 and Sire B's index is \$200.00, then we would expect Sire B's offspring to average \$8.34 more net return (\$200.00 minus \$191.66) than Sire A's offspring.

LR ANTHEM 391

130 DOB: 1/30/23 TAT: 391 REG: M993629

LT PATRIOT 4004 PLD LT ANTHEM 8439 PLD ET LT BRENDA 2184 PLD	LT LEDGER 0332 P LK MISS RIO 2119 LT BRIDGER 9191 PLD LT BRENDA 8034 PLD
RBM FARGO Y111 4KC MS FARGO 9126 4KC MISS WREN 555	SPARROWS FARGO 811U HC RHINESTONE 5100 HCR-TFC BLUEGRASS 0109 P MISS HCR WENDY 8412 PLD

Act. BW	100
Adj. WW	797
Adj. YW	1311

CE	BW	WW	YW	MILK	SC
7.1	-0.7	76	132	28	1.7
CW	REA	FAT	MARB	TSI	
39	0.74	0.032	0.14	\$ 268.61	

Blue Boxes: Indicate top 35% with the exception for the Milk. This trait is blue for the middle 80% of the breed to eliminate extremes.

NON PARENT EPD AVERAGES

CE	BW	WW	YW	MILK	SC
5.8	-0.3	58	105	23	0.9
CW	REA	FAT	MARB	TSI	
22	0.71	0.010	0.11	248.28	

ACTUAL PERFORMANCE

*blanks were either too young or too old to ratio

Lot	BW	Birth Ratio	WW	WW Ratio	Test ADG	Test Ratio	YR Adj HT	YR Frame	SC	Scan Wt	Scan Wt Ratio	Adj PCT IMF	PCT IMF Ratio	Adj RE	Adj RE Ratio	Adj Rib Fat	Rib Fat Ratio	Adj Rump Fat	Rump Fat Ratio
1	65	97	571	107	5.81	128	49.3	5.1	35	1125	109	7.11	112	13.3	103	0.25	96	0.26	90
2	66	97	655	109	4.1	91	47.7	4.3	35	1035	100	3.22	99	12.1	92	0.2	80	0.23	82
3	66	97	642	107	4.72	105	48.7	4.8	35	1050	101	3.45	106	10.3	79	0.13	52	0.35	125
4	80	100	712	125	6.4	138	51.6	6.3	38	1355	128	4.76	94	13.7	107	0.39	150	0.45	161
5	70	103	657	110	4.16	92	48.9	4.9	35	1000	98	2.3	71	14.9	114	0.25	100	0.3	107
6	68	100	705	118	4.85	108	47.9	4.4	33	1095	107	3.56	110	13.3	102	0.31	124	0.28	100
7	74	108	685	114	4.27	95	48.8	4.9	34	1015	100	3.41	105	13.4	102	0.33	132	0.23	82
8	68	100	642	107	5.06	112	49.6	5.3	37	1065	101	2.49	77	13	99	0.14	56	0.31	111
9	69	101	717	120	4.8	107	49.8	5.4	36	1105	107	3.72	115	13.1	100	0.22	88	0.3	107
10	70	103	689	115	4.37	97	48.7	4.8	35	1020	99	3.19	98	15.5	118	0.27	108	0.3	107
11	63	95	588	110	4.56	100	49.9	5.4	36	1010	102	6.79	107	13	101	0.22	85	0.27	93
12	80	117	560	105	4.73	104	48.1	4.5	37	1015	106	4.26	67	13.3	103	0.45	173	0.31	107
13	83	106	592	106	4.69	108	51.3	6.1	36	1080	101	6.39	125	12.4	96	0.27	93	0.19	73
14	82	100	572	100	4.27	100	50.5	5.7	40	1005	100	5.31	100	12	100	0.24	100	0.27	100
15	76	95	634	102					36	1070		(act) 4.62		(act) 12.5		(act) 0.25		(act) 0.21	
16	80	100	624	100					34	1000		(act) 5.78		(act) 11.8		(act) 0.22		(act) 0.21	
17	82	106	583	97					36	996		(act) 4.85		(act) 12.9		(act) 0.2		(act) 0.21	
18	85	100	670	100					34	1065		(act) 3.09		(act) 12.7		(act) 0.26		(act) 0.28	
19	76	96	**		4.51	102	49.9	5.4	37	1140		(act) 5.58		(act) 13.1		(act) 0.21		(act) 0.25	
20	82	103	690	111					34	1095		(act) 5.08		(act) 12.8		(act) 0.25		(act) 0.28	
21	80	100	583	103	4.75	102	52.2	6.6	34	1095	99	5.14	102	12	94	0.27	104	0.22	79
22	84	108	628	113	3.66	85	49.9	5.4		1010	101	5.08	100	13.2	102	0.4	138	0.26	100
23	80	103	545	98	4.51	104	51.9	6.4	34	994	101	3.78	74	12.7	98	0.29	100	0.27	104
24	84	108	659	118	3.64	84	49.6	5.3	37	1060	101	5.9	116	13.1	102	0.31	107	0.29	112
25	77	97	561	101	4.71	109	50.5	5.7	35	1055	103	4.49	88	13	101	0.3	103	0.29	112
26	80	101	492	88	5.14	119	49.6	5.3	36	996	98	4.55	89	14.1	109	0.26	90	0.28	108
27	84	105	683	109					38	1065		(act) 5.19		(act) 14.8		(act) 0.32		(act) 0.23	
28	80	104	556	112	4.73	99	48	4.5	35	1030	104	6.28	121	13.7	109	0.26	130	0.27	117
29	67	100	549	103	4.84	107	48.9	4.9	33	998	100	9.12	143	13	101	0.2	77	0.32	110
30	82	104	606	104	4.56	107	52.3	6.6	35	1045	101	5.3	104	14.5	105	0.29	94	0.3	88
31	70	88	469	83	5.09	110	50.6	5.8	36										
32	82	103	620	106	4.82	113	50.7	5.8	36	1075	103	5.38	105	14	101	0.37	119	0.39	115
33	84	106	**		4.74	107	48.8	4.9	36	1030		(act) 7.17		(act) 12		(act) 0.26		(act) 0.23	
34	80	100	594	102	4.69	110	50.3	5.6	33	1030	99	5.5	107	14.1	102	0.47	152	0.42	124
35	82	106	512	103	3.86	81	48	4.5	37	904	91	4.61	89	12.4	98	0.12	60	0.2	87
36	80	101	512	92	3.94	91	49.5	5.2	33	910	95	5.54	109	11.9	92	0.2	69	0.27	104
37	80	104	446	90	5.32	112	49.1	5	38	914	94	5.12	99	12.1	96	0.26	130	0.28	122
38	70	91	636	103	4.59	111	50.4	5.7	39	1085	101	5.37	98	12.1	94	0.29	112	0.26	90
39	82	106	702	114					36	1030		(act) 6.2		(act) 11.6		(act) 0.24		(act) 0.19	
40	82	106	683	111	3.69	89	51.5	6.2	38	1075	99	5.57	102	13.6	105	0.23	88	0.31	107
41	84	100	641	100	3.87	90	51.5	6.2	37	1015	98	5.98	100	11.9	98	0.32	103	0.34	94
42	74	100	633	100	4.43	103	51	6	34	1055	103	5.83	98	12.9	107	0.32	103	0.35	97
43	56	77	659	104	5.01	112	47.9	4.4	34	1120	101	3.07	74	15.2	113	0.24	89	0.42	135
44	80	108	620	98	4.17	93	49	5	36	1035	95	2.39	58	13.5	101	0.22	81	0.21	68

ACTUAL PERFORMANCE

*blanks were either too young or too old to ratio

Lot	BW	Birth Ratio	WW	WW Ratio	Test ADG	Test Ratio	YR Adj HT	YR Frame	SC	Scan Wt	Scan Wt Ratio	Adj PCT IMF	PCT IMF Ratio	Adj RE	Adj RE Ratio	Adj Rib Fat	Rib Fat Ratio	Adj Rump Fat	Rump Fat Ratio
45	68	90	654	103	4.43	99	49.5	5.2	37	1085	104	4.52	109	13.1	98	0.31	115	0.29	94
46	83	109	623	98	4.26	95	50.8	5.9	37	1030	101	6.59	159	11.6	87	0.29	107	0.32	103
47	85	105	542	105					37	1135		(act) 5.19		(act) 12.4		(act) 0.22		(act) 0.28	
48	76	95	494	95					37	1250		(act) 4.45		(act) 14.6		(act) 0.35		(act) 0.32	
49	84	100	577	100					37										
50	80	101	607	106					40	1340		(act) 3.54		(act) 15		(act) 0.22		(act) 0.19	
51	84	105	566	99					37	1285		(act) 4.03		(act) 14.4		(act) 0.27		(act) 0.23	
52	86	109	635	104	4.73	129	51.3	6.1	37	1070	111	4.65	92	13.3	107	0.29	116	0.3	111
53	84	105	550	97	5.32	115	50.5	5.7	37	1095	103	3.8	75	14.1	110	0.34	131	0.25	89
54	78	98	563	99	4.54	98	50.5	5.7	37										
55	87	105	631	106	5.1	114	51.8	6.4	39	1125	110	6.92	142	10.9	85	0.21	72	0.26	87
56	90	110	659	110	4.24	95	49.3	5.1	33	1015	98	4.24	87	12	94	0.23	79	0.3	100
57	72	87	604	102	3.98	90	50.3	5.6	36	936	93	5.32	105	10.7	86	0.27	90	0.35	121
58	78	100	606	100					36	974		(act) 4.22		(act) 12.2		(act) 0.29		(act) 0.27	
59	80	98	670	113					37	992		(act) 3.62		(act) 12.5		(act) 0.23		(act) 0.28	
60	82	106	500	101	4.87	102	49	5	37	980	100	5.24	101	11.6	92	0.19	95	0.14	61
61	84	105	570	100	4.73	102	50.8	5.9	35	1075	98	5.03	100	12.1	95	0.3	115	0.26	93
62	66	100	614	100	4.74	100	51.3	6.1	38	1080	100	6.65	100	13.7	100	0.51	100	0.46	100
63	72	94	645	107	4.92	109	52.7	6.8	36	1145	108	6.58	99	14.5	109	0.34	97	0.37	106
64	82	104	579	93	4.46	96	51.7	6.3	33	1005	93	8.43	129	13.9	97	0.23	66	0.32	76
65	86	108	591	95	4.16	89	51.2	6.1	34	1005	93	5.68	87	13.7	95	0.31	89	0.33	79
66	78	101	581	96	4.09	91	50.2	5.6	33	986	92	6.67	101	12.1	91	0.35	100	0.32	91
67	84	105	609	98	5.13	110	52.8	6.9	38	1110	104	6.68	102	14.3	99	0.39	111	0.45	107
68	78	98	647	104	4.33	93	51.4	6.2	37	1080	100	6.49	100	14.7	102	0.38	109	0.47	112
69	82	103	663	106	5.26	113	51.4	6.2	35	1155	109	5.34	82	15.3	106	0.46	131	0.52	124
70	79	99	612	98					35	986		(act) 5.49		(act) 13.1		(act) 0.26		(act) 0.23	
71	78	98	638	107	4.42	99	49	5	38	1030	95	7.45	153	12.5	98	0.22	76	0.3	100
72	74	94	601	106	4.29	92	50.8	5.9	37	1040	101	4.67	93	12.6	98	0.29	112	0.3	107
73	75	92	620	104	4.26	96	50.9	5.9	37	1015	100	2.45	50	14.3	112	0.36	124	0.3	100
74	78	98	525	92	4.15	89	48.8	4.9	32	942	91	5.14	102	12.6	98	0.17	65	0.17	61
75	74	96	528	107	4.98	105	49.1	5	33	1000	103	4.53	87	14.8	117	0.21	105	0.24	104
76	82	103	604	103					34	984		(act) 6.69		(act) 12.5		(act) 0.27		(act) 0.37	
77	90	113	605	99	2.62	71	50.3	5.6	35	890	89	5.44	108	11.4	92	0.21	84	0.24	89
78	86	108	617	106	1.76	41	50.8	5.9	33	1035	98	5.37	105	13.7	99	0.32	103	0.32	94
79	85	106	597	105	4.53	98	51.6	6.3	37	1055	101	3.65	72	13.4	105	0.21	81	0.24	86
80	83	104	623	107	4.32	102	52.3	6.6	35	1040	99	6.53	128	13.1	95	0.2	65	0.3	88
81	80	100	658	113	4.54	107	52.4	6.7	34	1110	107	4.51	88	14.3	104	0.31	100	0.36	106
82	83	104	536	94	3.99	86	49.7	5.3	34	948	90	4.7	93	12.6	98	0.18	69	0.18	64
83	80	100	619	106	4.66	110	51.3	6.1	34	1080	105	4.25	83	16.1	117	0.27	87	0.27	79
84	82	103	568	100	4.67	101	50.6	5.8	35	1035	104	5.15	102	14.8	116	0.25	96	0.27	96
85	82	103	590	104	3.85	83	50.2	5.6	35	982	98	4.21	84	13.2	103	0.24	92	0.34	121
86	80	104	511	103	5.06	106	48.7	4.8	33	998	104	4.43	85	13.2	105	0.12	60	0.17	74
87	76	99	542	109	4.62	97	50	5.5	35	990	100	4.95	95	13.7	109	0.25	125	0.27	117
88	81	119	547	102	3.65	80	48	4.5	28	904	92	5.08	80	12	93	0.18	69	0.28	97

ACTUAL PERFORMANCE

*blanks were either too young or too old to ratio

Lot	BW	Birth Ratio	WW	WW Ratio	Test ADG	Test Ratio	YR Adj HT	YR Frame	SC	Scan Wt	Scan Wt Ratio	Adj PCT IMF	PCT IMF Ratio	Adj RE	Adj RE Ratio	Adj Rib Fat	Rib Fat Ratio	Adj Rump Fat	Rump Fat Ratio
89	80	104	550	111	4.54	95	50.3	5.6	36	998	105	5.31	102	11.7	93	0.19	95	0.26	113
90	78	99	500	101	4.26	89	48.2	4.6	30	902	99	6.23	120	11.1	88	0.19	95	0.17	74
91	81	101	530	93	3.85	83	51.5	6.2	36	888	92	4.61	91	11.1	87	0.2	77	0.26	93
92	72	91	595	102					30	962		(act) 4.76		(act) 12.5		(act) 0.24		(act) 0.28	
93	81	99	607	102	4.58	103	50.9	5.9	33	1010	100	4.71	97	12.4	97	0.31	107	0.4	133
94	83	100	545	100	4.56	104	49.9	5.4	34	952	97	3.43	98	12.5	98	0.25	93	0.23	92
95	80	100	597	100	4.23	96	51	6	36	1000	103	3.54	101	13.1	102	0.28	104	0.26	104
96	72	100	651	100	4.59	107	49.4	5.2	34	1035	99	6.1	102	11.5	95	0.3	97	0.39	108
97	74	89	706	119					35	1040		(act) 5.09		(act) 12.6		(act) 0.26		(act) 0.34	
98	76	93	612	103					35	976		(act) 4.64		(act) 11.7		(act) 0.31		(act) 0.34	
99	88	106	650	110					35	1020		(act) 6.15		(act) 10.6		(act) 0.2		(act) 0.23	
100	82	104	**		4.05	91	49.4	5.2	38	1005		(act) 4.22		(act) 11.8		(act) 0.36		(act) 0.34	
101	62	92	602	101	4.14	92	48.2	4.6	34	936	90	4.7	145	12.2	93	0.34	136	0.28	100
102	80	96	596	100	4.09	92	49.7	5.3	34	994	96	6.2	127	13.7	107	0.27	93	0.32	107
103	74	89	620	105	4.58	103	50.9	5.9	35	1010	102	4.82	95	12.7	102	0.29	97	0.27	93
104	70	103	596	99	4.47	99	46.7	3.8	31	972	94	2.38	73	13.4	102	0.26	104	0.18	64
105	68	100	575	96	4.53	101	46.7	3.8	30	1080	103	3.18	98	13.2	101	0.31	124	0.34	121
106	82	102	664	111	4.62	104	49	5	36	1080	99	2.68	55	13.6	106	0.22	76	0.27	90
107	84	102	585	106	4.19	100	51.4	6.2	35	916	100	4.38	100	12	100	0.24	100	0.3	100
108	86	104	663	112					34	1005		(act) 6.18		(act) 12.6		(act) 0.34		(act) 0.3	
109	74	93	668	112	4.43	99	48.1	4.5	38	1080	99	3.54	73	13.8	108	0.38	131	0.22	73
110	64	80	558	96					34	950		(act) 3.88		(act) 11.6		(act) 0.35		(act) 0.32	
111	79	103	486	98	5.34	112	48.6	4.8	34	984	102	5.17	100	12	95	0.23	115	0.26	113
112	76	95	627	103					36	992		(act) 5.71		(act) 12.4		(act) 0.33		(act) 0.34	
113	78	99	572	101	4.41	95	51.9	6.4	34	1005	93	4.89	97	13.4	105	0.23	88	0.29	104
114	78	95	497	100	4.87	100	49.6	5.3	36	966	100	4.99	100	13.8	100	0.21	100	0.21	100
115	66	99	534	100	4	88	47.9	4.4	38	914	92	6.33	99	11.8	91	0.26	100	0.28	97
116	76	92	557	94	4.77	107	50.5	5.7	37	958	99	4.18	82	14.3	114	0.25	83	0.22	76
117	75	100	613	100					34	940		(act) 4.1		(act) 11.9		(act) 0.22		(act) 0.42	
118	78	100	573	100					34	896		(act) 5.16		(act) 11.3		(act) 0.27		(act) 0.35	
119	85	112	681	111					35	1025		(act) 5.63		(act) 11		(act) 0.22		(act) 0.23	
120	82	100	675	100					36	1005		(act) 6.11		(act) 11.1		(act) 0.24		(act) 0.23	
121	86	108	634	109	4.34	102	52.2	6.6	37	1075	101	5.36	105	12.3	89	0.29	94	0.32	94
122	91	111	654	110	4.37	98	51.5	6.2	32	1025	104	5.73	113	13.2	106	0.31	103	0.25	86
123	68	85	567	100	4.69	101	51.9	6.4	33	1030	101	9.22	183	9.3	73	0.35	135	0.42	150
124	86	104	639	100					36	1025		(act) 5.19		(act) 11.4		(act) 0.33		(act) 0.3	
125	82	103	549	94	4.54	107	50.8	5.9	31	988	96	4.77	93	12.7	92	0.32	103	0.37	109
126	84	101	660	111	4.44	100	51.4	6.2	36	1020	99	4.91	101	12.7	99	0.31	107	0.34	113
127	74	93	614	105					37	982		(act) 5.79		(act) 11.8		(act) 0.25		(act) 0.23	
128	82	103	516	91	4.98	107	48.5	4.7	34	978	98	4.56	90	11.8	92	0.32	123	0.34	121
129	84	105	549	94	4.26	100	50.7	5.8	35	954	91	4.25	83	12.8	93	0.28	90	0.31	91

ACTUAL PERFORMANCE

*blanks were either too young or too old to ratio

Lot	BW	Birth Ratio	WW	WW Ratio	Test ADG	Test Ratio	YR Adj HT	YR Frame	SC	Scan Wt	Scan Wt Ratio	Adj PCT IMF	PCT IMF Ratio	Adj RE	Adj RE Ratio	Adj Rib Fat	Rib Fat Ratio	Adj Rump Fat	Rump Fat Ratio
130	100	109	797	113	3.21	109.6	50	5.6	35	1262	108.8	3.26	112	14.21	102.2	0.33	137.5	0.26	113
131	75	84	767	109	3.01	104.4	50	5.6	36	1192	102.7	1.91	65.6	13.08	94.1	0.26	108.3	0.17	74
132	81	90	743	105	2.43	94.6	52.5	6.9	39	1073	92.5	4.32	148.5	13.15	94.6	0.16	66.7	0.26	93
133	103	112	760	108	2.98	103.4	52.5	6.9	37	1194	102.9	2.51	86.3	13.43	96.6	0.11	45.8	(act) 0.28	
134	82	95	698	99	3.05	99.1	51	6.1	36	1103	95.1	3.15	108.2	14.05	101.1	0.21	87.5	0.4	133
135	102	111	814	115	3.18	110.6	50	6	38	1261	108.7	2.5	85.9	15.22	109.5	0.3	125	0.23	92
136	100	111	748	106	3.2	105.3	51	6.4	38	1223	105.4	2.43	83.5	15.18	109.2	0.3	125	0.26	104
137	96	103	793	112	3.38	111.5	52.5	6.9	40	1296	111.7	2.83	97.3	13.94	100.3	0.29	120.8	0.39	108
138	97	104	748	106	3.11	104.2	52	6.6	40	1263	108.9	2.84	97.6	12.46	89.6	0.2	83.3	(act) 0.34	
139	90	97	691	98	2.71	94	52	6.8	35	1094	94.3	3.04	104.5	13.12	94.4	0.27	112.5	(act) 0.34	
140	95	103	683	97	3.11	98.7	51	6.2	38	1162	100.2	3.41	117.2	14.08	101.3	0.22	91.7	(act) 0.23	
141	69	81	697	99	3.12	100	51	6	34	1122	96.7	2.92	100.3	14.61	105.1	0.22	91.7	(act) 0.34	
142	92	99	682	97	2.16	85.9	51	6	35	1002	86.4	3.05	104.8	10.34	74.4	0.1	41.7	0.28	100
143	80	100	741	100	2.8	100	51	6.1	38	1179	100	4.25	100	14.3	100	0.3	100	0.32	107
144	87	93	683	97	3.33	101.6	52	6.5	37	1186	102.2	3.01	103.4	14.74	106	0.23	95.8	0.27	93
145	93	100	713	101	3.05	100.4	53	7.1	40	1177	101.4	2.98	102.4	14.41	103.7	0.25	104.2	0.18	64
146	85	91	750	106	2.97	102.4	51	6.1	39	1217	104.9	2.19	75.3	14.11	101.5	0.25	104.2	0.34	121
147	95	102	669	95	2.67	91.6	51	6.2	37	1090	93.9	2.44	83.8	14.27	102.7	0.23	95.8	0.27	90
148	97	104	748	106	2.98	102.4	52	6.6	37	1192	102.7	2.65	91.1	13.78	99.1	0.2	83.3	0.3	100
149	70	82	663	94	2.7	91.5	50	5.6	37	1012	87.2	4.41	151.5	12.68	91.2	0.31	129.2	(act) 0.3	
150	83	89	729	103	2.99	100.9	51.5	6.4	36	1173	101.1	2.75	94.5	14.75	106.1	0.26	108.3	0.22	73
151	108	117	676	96	3.61	104.8	51.5	6.6	39	1221	105.2	2.58	88.7	13.76	99	0.23	95.8	(act) 0.32	
152	94	101	622	95	2.62	91.3	50.5	5.9	36	1056	91	3.1	106.5	14.74	106	0.32	133.3	0.26	113
153	85	91	708	100	2.91	98.1	51	6.1	35	1163	100.2	2.38	81.8	14.25	102.5	0.18	75	(act) 0.34	



REFERENCE DNA ANGUS^{GS}

Lot	CED	BW	WW	YW	DMI	SC	DOC	CLAW	FA	PAP	HS	HP	CEM	MILK	MW	MH	CW	MARB	RE	FAT	TEND	
49																						
50	11	39	23	13	62	53	19	25	9	44	99	37	51	74	38	20	17	30	44	45	70	
51	37	24	74	28	23	68	60	20	14	40	8	17	46	14	61	61	47	17	2	26	93	
52	13	53	6	14	88	9	50	34	20	94	72	62	60	25	16	20	3	22	38	96	35	
53	41	49	19	41	57	31	38	12	21	7	94	44	9	5	77	74	25	57	23	89	23	
54	53	67	14	23	89	14	25	34	14	61	86	76	61	87	43	13	32	15	14	56	73	
55	45	93	9	14	52	4	30	13	25	84	86	1	45	100	10	10	14	5	60	26	54	
56	81	77	15	28	83	73	5	5	35	96	97	34	91	66	54	90	28	10	37	97	9	
57	27	56	57	48	49	42	2	56	23	27	81	8	13	31	63	44	32	19	32	78	42	
58	46	56	12	26	82	19	18	3	4	58	77	26	56	12	28	34	18	10	24	98	48	
59	27	30	21	9	93	19	14	10	76	86	77	17	46	85	26	21	36	42	7	27	6	
60	81	82	24	4	90	3	16	51	67	40	57	39	38	83	37	10	17	19	57	85	27	
61	42	74	26	14	51	76	38	42	52	43	77	89	56	28	23	54	37	25	71	89	76	
62	15	11	53	36	66	4	17	52	58	11	74	91	68	51	75	76	34	3	42	87	14	
63	34	30	32	36	86	74	35	30	31	1	59	6	67	11	25	21	13	3	36	80	47	
64	12	35	6	3	99	72	5	85	53	1	96	4	28	54	1	2	2	5	3	82	61	
65	35	24	38	36	86	68	49	75	49	6	69	6	49	40	30	24	30	5	52	80	81	
66	41	40	42	56	85	71	19	46	49	2	95	33	20	46	49	80	38	11	73	78	45	
67	26	29	28	15	78	23	15	71	50	55	61	14	79	50	40	35	24	3	27	79	54	
68	12	26	11	22	82	36	6	54	44	13	57	22	89	34	40	72	18	6	21	97	13	
69	61	71	2	6	98	84	12	46	56	44	72	32	57	35	9	24	2	12	26	96	52	
70	37	85	5	23	73	75	42	63	31	22	46	17	45	31	6	22	2	9	11	96	62	
71	18	9	25	53	33	28	10	72	64	14	61	3	98	13	59	67	24	2	55	68	61	
72	3	4	68	61	25	5	26	68	69	5	90	56	87	47	74	76	71	27	54	83	61	
73	66	79	34	31	54	27	18	9	5	81	72	24	60	20	40	33	6	20	32	94	57	
74	26	12	74	52	37	95	52	14	12	96	32	36	98	41	96	94	47	11	1	36	67	
75	30	18	77	35	40	100	13	12	54	71	20	22	81	18	94	94	69	9	4	40	86	
76	50	67	32	27	54	72	60	40	15	84	62	11	35	92	56	78	29	6	18	73	75	
77	59	58	36	35	38	60	26	50	24	92	20	10	86	40	87	75	50	6	6	24	28	
78	77	68	21	19	74	73	10	54	31	100	12	5	80	59	55	55	25	17	4	19	86	
79	99	99	5	17	93	37	76	3	10	75	49	9	87	16	72	68	6	40	1	16	30	
80	96	97	41	67	26	61	79	9	14	80	41	8	83	86	89	64	40	4	6	18	99	
81	99	97	2	7	75	83	4	2	11	72	41	31	98	86	9	25	5	45	4	17	52	
82	86	92	28	24	70	35	45	4	41	68	63	12	100	42	52	62	30	34	1	20	60	
83	74	53	67	22	61	94	12	29	23	73	12	47	81	66	79	85	25	25	3	1	36	
84	95	92	21	12	73	46	46	30	13	22	90	24	52	33	46	30	6	18	8	58	15	
85	97	93	21	15	58	67	46	42	24	69	21	28	96	50	80	67	9	26	5	61	58	
86	89	84	3	6	93	69	3	3	1	94	9	2	79	92	16	33	3	25	1	5	58	
87	91	70	20	43	73	49	48	71	82	67	18	1	86	63	49	54	25	15	10	45	60	
88	66	58	29	17	70	100	12	27	27	88	25	5	78	74	52	29	12	17	2	20	76	
89	75	43	51	88	33	58	31	31	13	14	51	28	17	81	75	69	33	11	8	75	98	
90	51	61	33	31	58	80	30	22	31	85	33	51	42	68	87	94	38	5	22	55	70	
91	53	65	43	30	62	71	42	38	56	57	91	19	97	2	79	45	7	9	23	54	34	
92	39	22	50	25	39	76	47	13	14	85	29	59	31	92	42	32	40	45	2	9	84	
93	51	69	59	54	35	74	29	42	17	40	62	51	86	85	63	54	72	20	22	71	87	
94	41	23	69	37	28	91	34	11	10	47	8	15	95	72	77	85	54	81	1	16	41	
95	67	55	47	69	38	59	3	28	7	35	8	21	100	97	57	40	51	77	10	14	11	
96	14	21	7	27	90	41	29	11	2	6	4	1	9	72	23	42	10	46	37	98	40	

REFERENCE DNA **ANGUS**GS

Lot	CED	BW	WW	YW	DMI	SC	DOC	CLAW	FA	PAP	HS	HP	CEM	MILK	MW	MH	CW	MARB	RE	FAT	TEND
97	29	34	15	20	58	57	34	2	1	62	44	1	19	31	31	51	15	51	13	82	42
98	4	12	36	45	60	17	13	14	1	28	27	3	73	27	52	69	51	55	35	73	17
99	72	87	11	8	64	57	88	15	1	87	58	1	60	55	2	5	6	24	6	4	5
100	22	5	72	26	74	57	25	18	29	33	19	78	31	39	71	69	75	16	77	93	25
101	1	1	85	73	37	41	22	28	6	62	5	91	23	14	54	74	94	5	6	32	35
102	26	11	46	71	14	69	24	3	4	46	57	66	33	69	69	94	53	9	4	61	69
103	8	5	24	14	85	71	48	37	6	48	78	35	45	13	21	35	30	32	28	59	81
104	3	2	43	72	65	95	26	11	1	45	35	41	48	47	81	95	69	11	21	75	72
105	60	52	8	22	99	88	31	17	4	46	43	23	98	53	46	34	24	18	30	96	49
106	25	21	10	39	64	65	49	34	50	31	91	23	28	73	39	56	20	34	30	29	89
107	4	11	47	77	45	35	38	1	2	36	38	88	8	12	97	63	64	11	29	76	61
108	21	27	74	60	45	74	11	9	6	40	12	54	67	38	90	84	63	3	45	93	17
109	2	1	39	19	91	4	23	8	12	44	61	45	34	32	85	52	25	20	32	86	22
110	17	25	63	51	30	74	33	29	1	87	53	41	99	42	60	65	59	38	75	28	77
111	5	24	66	31	88	82	25	85	77	72	8	13	91	17	83	89	74	19	36	44	83
112	12	7	100	94	18	49	74	93	94	2	31	77	42	12	98	98	92	3	37	30	70
113	28	49	90	90	26	67	58	55	17	54	2	6	24	19	90	69	73	12	34	39	82
114	3	8	75	26	32	37	51	88	47	9	14	33	61	9	70	73	29	38	4	2	79
115	13	8	100	95	2	8	62	92	59	30	23	67	21	75	99	95	100	5	62	59	87
116	14	66	10	6	84	1	55	75	47	63	76	3	83	7	22	12	4	11	8	69	7
117	72	63	19	26	79	29	1	3	9	77	87	5	51	76	55	50	20	52	22	88	45
118	33	24	27	40	74	60	15	8	11	66	43	30	32	60	68	89	43	29	46	99	47
119	35	61	6	4	98	25	22	56	33	61	75	32	78	44	21	21	7	13	11	75	60
120	40	38	14	26	95	32	13	42	76	59	61	69	49	95	44	47	42	24	47	62	66
121	55	75	6	15	89	13	11	48	80	35	91	66	75	25	4	4	10	17	94	94	15
122	63	88	8	5	66	19	20	20	31	80	99	66	80	87	5	8	5	28	11	45	3
123	31	37	74	18	74	52	59	70	61	7	20	1	22	41	52	17	72	1	100	98	27
124	43	66	4	6	90	18	9	60	10	18	72	71	25	90	20	37	7	11	81	100	13
125	99	90	7	4	95	85	20	60	54	86	47	4	100	26	24	24	7	39	3	6	85
126	83	91	25	30	48	38	55	19	30	46	63	40	68	41	93	81	30	34	5	51	44
127	95	71	43	61	46	34	16	10	17	55	4	18	94	68	85	71	40	30	9	37	26
128	56	51	69	23	73	85	58	46	17	21	72	29	93	65	57	69	67	35	71	37	41
129	29	12	48	57	54	79	64	73	72	75	66	9	63	88	89	91	57	16	19	39	57



OUR CARCASS DATA

ANGUS

Feedyard:		LARSON ANGUS RANCH	
Lot #:	229	USPB Lot #:	224817
Method:	USPB Base Grid		
Slaughter:	7/11/2023	Plant:	Dodge City
FY Lot #:	305	Pen #:	R9

Cattle Settlement Worksheet 

Lot Statistics			
Live Wt:	50,035	Hot Yield:	64.12%
Hot Wt:	32,081	Avg Live Wt:	1,317
		Avg Hot Wt:	844
		Net Live Price:	194.90
		Net Hot Price:	303.98
		Net Live Prem/Disc:	218.90/Head
		Difference:	16.62/cwt

Base Price		Prem Summary	
USPB USDA KS Average	178.28	Choice	31.01
Formula Allowance	0.25	Prime	16.74
Grid Allowance	0.00	CAB	5.16
Base Live Price	178.53	BCPR	0.50
Hot Yield Threshold	63.50%	CHB	2.00
Base Hot Price	281.15		

Steers	Head	Live Wt	Hot Wt	Base Price	Amount	/cwt
Base Lot Amount	38	50,035	32,081	281.15	90,196.73	261.15
Quality Grade Adjustments					7,298.91	22.75
Yield Adjustments					-145.70	-0.45
Weight Adjustments					0.00	0.00
Other Adjustments					767.07	2.39
Total Cattle Proceeds	38	50,035	32,081		98,116.01	305.84

	Head	Hot Wt	Actual	TH	Price	Wt Diff	Extension
Quality Grade Adjustments							
Prime	30	25,281	78.80%	16.74	25,281	4,230.78	
Choice Or Higher	38	32,081	100.00%	69.16%	31.01	9,894	3,068.13
						0.00	22,187
Select	0	0	0.00%			0.00	0.00
No Roll	0	0	0.00%			-10.00	0.00
Hard Bone	0	0	0.00%			-25.00	0.00
Total Quality Grade Adjustments							7,298.91
Carcass Adjustments							
CAB	6	4,990	15.65%		5.16	4,990	257.48
BCPR	1	875	2.73%		0.50	875	4.38
CHB Upper 2/3 Choice	0	0	0.00%		2.00	0	0.00
Over 30 Months	0	0	0.00%		-12.00	0	0.00
Total Carcass Adjustments							261.86
Yield Grade Adjustments							
1	0	0	0.00%	15.28%	7.00	-4,902	0.00
2	5	4,006	12.49%	42.42%	4.00	-9,603	0.00
3	28	23,756	74.05%	33.95%	0.00	12,865	0.00
4	5	4,319	13.46%	7.78%	-10.00	1,823	-182.30
5	0	0	0.00%	0.57%	-20.00	-183	36.60
Total Yield Grade Adjustments							-145.70
Weight Adjustments							
575 - dn	0	0	0.00%			-30.00	0.00
1101 and up	0	0	0.00%			-15.00	0.00
Total Weight Adjustments							0.00
Lot Adjustments							
Steers Premium	38		100.00%		1.57	506.21	0.00
Mexican Origin Discount	0	0	0.00%		-2.36	0	0.00
Condemn Liver	6		15.79%		0.00	0.00	0.00
Open Abscess Liver	0		0.00%		0.00	0.00	0.00
Total Lot Adjustments							505.21
Total Adjustments to Net							7,920.28

Feedyard:		LARSON ANGUS RANCH	
Lot #:	447	USPB Lot #:	224582
Method:	USPB Base Grid		
Slaughter:	7/6/2023	Plant:	Liberal
FY Lot #:	303	Pen #:	R8

Cattle Settlement Worksheet 

Lot Statistics			
Live Wt:	52,397	Hot Yield:	64.32%
Hot Wt:	33,703	Avg Live Wt:	1,219
		Avg Hot Wt:	784
		Net Live Price:	191.70
		Net Hot Price:	298.04
		Net Live Prem/Disc:	165.04/Head
		Difference:	13.54/cwt

Base Price		Prem Summary	
USPB USDA KS Average	178.16	Choice	28.93
Formula Allowance	0.25	Prime	15.75
Grid Allowance	0.00	CAB	4.06
Base Live Price	178.41	BCPR	0.50
Hot Yield Threshold	63.50%	CHB	2.00
Base Hot Price	280.96		

Heifers	Head	Live Wt	Hot Wt	Base Price	Amount	/cwt
Base Lot Amount	43	52,397	33,703	280.96	94,691.95	280.96
Quality Grade Adjustments					6,887.75	20.44
Yield Adjustments					-854.20	-2.53
Weight Adjustments					0.00	0.00
Other Adjustments					266.84	0.79
Total Cattle Proceeds	43	52,397	33,703		100,992.34	299.65

	Head	Hot Wt	Actual	TH	Price	Wt Diff	Extension
Quality Grade Adjustments							
Prime	32	25,042	74.30%	15.75	25,042	3,944.12	
Choice Or Higher	43	33,703	100.00%	69.81%	28.93	10,175	2,943.63
						0.00	23,528
Select	0	0	0.00%		0.00	0	0.00
No Roll	0	0	0.00%		-10.00	0	0.00
Hard Bone	0	0	0.00%		-25.00	0	0.00
Total Quality Grade Adjustments							6,887.75
Carcass Adjustments							
CAB	8	6,279	18.63%		4.06	6,279	254.93
BCPR	3	2,382	7.07%		0.50	2,382	11.91
CHB Upper 2/3 Choice	0	0	0.00%		2.00	0	0.00
Over 30 Months	0	0	0.00%		-12.00	0	0.00
Total Carcass Adjustments							266.84
Yield Grade Adjustments							
1	0	0	0.00%	15.18%	7.00	-5,116	0.00
2	4	3,179	9.43%	44.20%	4.00	-11,718	0.00
3	27	20,836	61.82%	32.76%	0.00	9,795	0.00
4	10	7,990	23.71%	7.28%	-10.00	5,536	-553.60
5	2	1,698	5.04%	0.58%	-20.00	-1,503	-300.60
Total Yield Grade Adjustments							-854.20
Weight Adjustments							
575 - dn	0	0	0.00%			-30.00	0.00
1101 and up	0	0	0.00%			-15.00	0.00
Total Weight Adjustments							0.00
Lot Adjustments							
Steers Premium	0		0.00%		1.57	0.00	0.00
Mexican Origin Discount	0	0	0.00%		-2.36	0	0.00
Condemn Liver	7		16.28%		0.00	0.00	0.00
Open Abscess Liver	0		0.00%		0.00	0.00	0.00
Total Lot Adjustments							0.00
Total Adjustments to Net							6,300.39

Feedyard:		LARSON ANGUS RANCH	
Lot #:	340	USPB Lot #:	224581
Method:	USPB Base Grid		
Slaughter:	7/5/2023	Plant:	Dodge City
FY Lot #:	302	Pen #:	R6

Cattle Settlement Worksheet 

Lot Statistics			
Live Wt:	51,014	Hot Yield:	63.70%
Hot Wt:	32,495	Avg Live Wt:	1,186
		Avg Hot Wt:	756
		Net Live Price:	192.23
		Net Hot Price:	301.78
		Net Live Prem/Disc:	166.92/Head
		Difference:	14.07/cwt

Base Price		Prem Summary	
USPB USDA KS Average	178.16	Choice	28.93
Formula Allowance	0.25	Prime	15.75
Grid Allowance	0.00	CAB	4.06
Base Live Price	178.41	BCPR	0.50
Hot Yield Threshold	63.50%	CHB	2.00
Base Hot Price	280.96		

Heifers	Head	Live Wt	Hot Wt	Base Price	Amount	/cwt
Base Lot Amount	43	51,014	32,495	280.96	91,297.95	280.96
Quality Grade Adjustments					7,354.34	22.63
Yield Adjustments					-70.90	-0.22
Weight Adjustments					0.00	0.00
Other Adjustments					89.64	0.28
Total Cattle Proceeds	43	51,014	32,495		98,671.03	303.65

	Head	Hot Wt	Actual	TH	Price	Wt Diff	Extension
Quality Grade Adjustments							
Prime	36	28,675	88.24%	15.75	28,675	4,516.31	
Choice Or Higher	43	32,495	100.00%	69.81%	28.93	9,810	2,830.03
						0.00	22,685
Select	0	0	0.00%		0.00	0	0.00
No Roll	0	0	0.00%		-10.00	0	0.00
Hard Bone	0	0	0.00%		-25.00	0	0.00
Total Quality Grade Adjustments							7,354.34
Carcass Adjustments							
CAB	3	2,208	6.79%		4.06	2,208	89.64
BCPR	0	0	0.00%		0.50	0	0.00
CHB Upper 2/3 Choice	0	0	0.00%		2.00	0	0.00
Over 30 Months	0	0	0.00%		-12.00	0	0.00
Total Carcass Adjustments							89.64
Yield Grade Adjustments							
1	0	0	0.00%	15.18%	7.00	-4,933	0.00
2	12	8,818	27.14%	44.20%	4.00	-5,546	0.00
3	28	21,206	65.26%	32.76%	0.00	10,561	0.00
4	2	1,491	4.59%	7.28%	-10.00	-875	87.50
5	1	980	3.02%	0.58%	-20.00	792	-158.40
Total Yield Grade Adjustments							-70.90
Weight Adjustments							
575 - dn	0	0	0.00%			-30.00	0.00
1101 and up	0	0	0.00%			-15.00	0.00
Total Weight Adjustments							0.00
Lot Adjustments							
Steers Premium	0		0.00%		1.57	0.00	0.00
Mexican Origin Discount	0	0	0.00%		-2.36	0	0.00
Condemn Liver	5		11.63%		0.00	0.00	0.00
Open Abscess Liver	0		0.00%		0.00	0.00	0.00
Total Lot Adjustments							0.00
Total Adjustments to Net							7,373.08

CHAROLAIS

Supplier Feedback		Printed: 8/25/23 12:35:53							
Client: Kearny County Feeders LLC	Head Count: 70								
Feedyard: Kearny County Cattle Feed	Condemed Head: 0								
Harvest Date: 8/22/23	Plant: DODGE CITY	Cattle Type & Sex: B M							
Harvest Lot: 2331	Purchase Type: AL	Cattle Buyer: Anthony Pa							
Fer: 107	FY Lot #: 0497	Purchase Date: 8/11/23							
Agreement: HANGS AA KS Negotiated B		Purchase #: 25643							
									
Hot Yield: 64.27 %	Avg Live Wt: 1489	Net Live Price: \$ 181.67	Net Prem/Disc: \$ 24.87 /Head						
Choice+: 72.86 %	Avg Dressed Wt: 957	Net Dressed Price: \$ 282.65	Difference: \$ 1.67 /cwt						
Base Price		Choice Y3 Price Calculation							
Purchase Base Price	\$ 180.00	Choice/Select Spread	\$ 24.00						
Live Market P/D	\$.00	Choice Spec	\$ 70.00						
Dressed Market P/D	\$.00	Cost to Clean (Choice/Select Spread x (100%-Choice Spec))	\$ 7.20						
Base Live Price	\$ 180.00	Choice Y3 Price (Base Dressed Price + Cost to Clean)	\$ 289.55						
Yield Spec:	63.75 %								
Base Dressed Price	\$ 282.55								
Head Live Wt Dressed Wt Base Px Amount /cwt									
Harvest Lot Beginning Totals 70 104.246 67.001 \$289.55 \$ 194,001.40 \$ 289.55									
Premium Adjustments \$.00 \$.00									
US Quality Grade Adjustments \$ 4,042.16 \$ 4,042.16									
Other Adjustments \$ 954.62 \$ 954.62									
Vision Yield Adjustments \$ 975.06 \$ 975.06									
Hot Weight Adjustments \$ 177.76 \$ 177.76									
Total Gross Cattle Proceeds \$ 189,801.90 \$ 189,801.90									
(Meat Brd. Frt. Carc Data, etc.) Adj per Settlement Summary \$ 420.00 \$ 420.00									
(Due to Decimal Settings) Rounding Factor Adjustment \$ 1.56 \$ 1.56									
Total Net Cattle Proceeds 70 104.246 67.001 \$ 189,383.89 \$ 282.65									
Premiums/Discounts									
Premium (PR)	Pre/Disc Choice	Pre/Disc Select	Back of Fallout	Head	Head %	Weight	Pre/Disc Amount	Prem/Lic Amount	Lot Adj /cwt
Certified Angus Beef	6.00		CH N	.00	.00	.00	.00	.00	.00
US Quality Grade (QG)									
Prime	20.00		CH N	.00	.00	49204.00	.00	.00	.00
Choice			SE N	51.00	72.86	14587.00	14587.00	3,500.88	5.23
Select			SE N	15.00	21.43	14587.00	14587.00	3,500.88	5.23
Std	35.00	35.00	SE N	.00	.00	.00	.00	.00	.00
Utility	35.00	35.00	SE N	.00	.00	.00	.00	.00	.00
Hard Bone	10.00	10.00	SE N	.00	.00	.00	.00	.00	.00
No Roll	10.00	10.00	SE N	2.00	2.86	1592.00	1592.00	541.28	8.1
No Roll B	10.00	10.00	SE N	.00	.00	.00	.00	.00	.00
Other Discounts (OD)									
Drk Cut	35.00	35.00	SE N	2.00	2.86	1618.00	1618.00	954.62	1.42
Callus	35.00	35.00	SE N	.00	.00	.00	.00	.00	.00
Messles	35.00	35.00	CH N	.00	.00	.00	.00	.00	.00
3C Plus	15.00	15.00	CH N	.00	.00	.00	.00	.00	.00
359(S3)	35.00	35.00	SE N	.00	.00	.00	.00	.00	.00
Vision Yield (VY)									
VY 1	3.00	3.00	CH N	25.00	35.71	23743.00	23743.00	712.29	1.06
VY 2	1.00	1.00	CH N	34.00	48.57	32223.00	32223.00	322.23	.46
VY 3			CH N	10.00	14.29	10044.00	10044.00	99.00	.14
VY 4	6.00	6.00	CH N	1.00	1.43	991.00	991.00	59.46	.09
VY 5	15.00	15.00	CH N	.00	.00	.00	.00	.00	.00
Hot Weight (HW)									
0000-0349	40.00	40.00	CH N	.00	.00	.00	.00	.00	.00
0350-0499	40.00	40.00	CH N	.00	.00	.00	.00	.00	.00
0500-0649	10.00	10.00	CH N	.00	.00	.00	.00	.00	.00
0650-0799	10.00	10.00	CH N	.00	.00	.00	.00	.00	.00
0800-0949	10.00	10.00	CH N	.00	.00	.00	.00	.00	.00
0950-1099	10.00	10.00	CH N	.00	.00	.00	.00	.00	.00
1100-1249	10.00	10.00	CH N	.00	.00	.00	.00	.00	.00
1250-1399	10.00	10.00	CH N	.00	.00	.00	.00	.00	.00
1400-1549	10.00	10.00	CH N	.00	.00	.00	.00	.00	.00
1550-1699	10.00	10.00	CH N	.00	.00	.00	.00	.00	.00
1700-1849	10.00	10.00	CH N	.00	.00	.00	.00	.00	.00
1850-1999	2.00	2.00	CH N	10.00	14.29	8786.00	8786.00	175.72	.26
2000-2149	2.00	2.00	CH N	8.00	11.43	7267.00	7267.00	145.34	.21
2150-2299	2.00	2.00	CH N	7.00	10.00	6554.00	6554.00	131.08	.19
2300-2449	2.00	2.00	CH N	5.00	7.14	4811.00	4811.00	96.22	.14
2450-2599	2.00	2.00	CH N	9.00	12.86	8687.00	8687.00	177.74	.27
2600-2749	2.00	2.00	CH N	4.00	5.71	4056.00	4056.00	81.12	.12
2750-2899	2.00	2.00	CH N	10.00	14.29	10690.00	10690.00	213.80	.32
2900-3049	15.00	15.00	CH N	7.00	10.00	7992.00	7992.00	1,198.80	1.79

Larson Angus Ranch continually strives to create better seed-stock for the commercial cattleman by keeping only the top 1/3 of the calf crop for bulls or replacement heifers. The remainder of the crop we feed out ourselves as "calf feds". Though we do have a few mixed loads with customer cattle, we always have several loads of exclusively home raised calves that we acquire carcass data on to further the accuracy of our herd sires and A.I. sires.



ANGUS REFERENCE SIRES



A LAR MAN IN BLACK

DOB: 1/27/20 TAT: 075 REG: 19955191

Connealy Black Granite
Bar R Jet Black 5063
 Bar R Iris Anita 0113

Sitz Top Game 561X
JMB Maxine TG 2131
 JMB Maxine Deluxe 9034

Connealy Consensus 7229
 Eura Elga of Conanga 9109
 Sitz Upward 307R
 Bar R Anita 7081
 GDAR Game Day 449
 Sitz Pride 88T
 Stevenson CE Deluxe 1914
 JMB Maxine 720

CW
87
 Marb
1.12
 RE
0.82
 Fat
0.076
 HP
11.2

CED	BW	WW	YW	Milk	SC	DOC	\$W	\$M	\$B	\$C
9	2.5	92	164	20	1.54	16	69	55	209	326

LAR Man In Black was the \$77,000 top seller in the 2021 production sale to ABS Global. This is the first sampling of his progeny at LAR and next year we will have a lot more! Man In Black has been in elite company since the beginning, and breeders from across the country have plugged him in. His power, substance, and dimension speak for themselves. Coupled with his incredible foot quality, performance, and carcass merit we believe he will make a lasting legacy on the Angus breed and cattle industry as a whole.

ANGUS REFERENCE SIRES



B **BASIN SAFE DEPOSIT 9324**
 DOB: 2/11/19 TAT: 9234 REG: 19461028

Basin Advance 3134
Basin Deposit 6249
 Basin Lucy 4288

Summitcrest Complete 1P55
Basin Joy 2006
 Basin Joy 566T

G A R Progress
 Basin O Lass 1663
 EXAR Denver 2002B
 Basin Lucy 1037
 C F Right Design 1802
 Summitcrest Elba 1M17
 B P F Special Focus 504
 Basin Joy 204R

CW	48
Marb	1.31
RE	0.68
Fat	0.020
HP	8.2

CE	BW	WW	YW	Milk	SC	DOC	\$W	\$M	\$B	\$C
16	-1.4	68	118	28	0.90	23	72	87	180	320



C **DVAR HUCKLEBERRY 871**
 DOB: 2/3/18 TAT: 871 REG: 19211568

Connealy Confidence 0100
Connealy Confidence Plus
 Elbanna of Conanga 1209

Hoover Dam
Dvar Henrietta Pride 4001
 Sitz Henrietta Pride 643T

Connealy Tobin
 Becka Gala of Conanga 8281
 Connealy Consensus
 Elbasta of Conanga 9703
 SydGen C C & 7
 Erica of Ellston C124
 Connealy Onward
 Sitz Henrietta Pride 81M

CW	61
Marb	0.85
RE	1.44
Fat	-0.016
HP	12.9

CE	BW	WW	YW	Milk	SC	DOC	\$W	\$M	\$B	\$C
4	1.6	68	123	25	-0.18	31	66	91	192	340



D **G A R HOME TOWN**
 DOB: 9/6/18 TAT: 7488 REG: 19266718

G A R Early Bird
G A R Ashland
 Chair Rock Ambush 10186

G A R Sure Fire
Chair Rock Sure Fire 6095
 Chair Rock Progress 3005

G A R Daylight
 G A R Progress 830
 B/R Ambush 28
 G A R Yield Grade N366
 Connealy In Sure 8524
 Chair Rock 5050 G A R 8086
 G A R Progress
 Chair Rock 5050 G A R 9057

CW	66
Marb	1.16
RE	1.32
Fat	0.024
HP	12.8

CE	BW	WW	YW	Milk	SC	DOC	\$W	\$M	\$B	\$C
16	-0.8	58	114	19	0.96	23	54	58	210	330



E **G A R SUNBEAM**
 DOB: 8/25/16 TAT: 7006 REG: 18636166

MCC Daybreak
G A R Sunrise
 G A R Objective R227

G A R Ingenuity
G A R Ingenuity 3132
 G A R 28 Ambush N340

Boyd New Day 8005
 MCC Miss Focus 134
 S S Objective T510 0T26
 G A R 1407 New Design
 G A R New Design 5050
 G A R Objective 1067
 B/R Ambush 28
 G A R Predestined 2786

CW	54
Marb	1.29
RE	1.06
Fat	0
HP	13.5

CE	BW	WW	YW	Milk	SC	DOC	\$W	\$M	\$B	\$C
13	0.5	67	118	25	0.60	18	66	85	192	334

ANGUS REFERENCE SIRES



F

GB FIREBALL 672

DOB: 10/20/16 TAT: 672 REG: 18690054

G A R Sure Fire
G A R Sure Fire 6404
 G A R Complete N281

G A R Anticipation
GB Anticipation 432
 GB Ambush 269

Connealy In Sure 8524
 Chair Rock 5050 G A R 8086
 Summitcrest Complete 1P55
 G A R Objective 277L
 MCC Daybreak
 G A R 5050 New Design 0530
 B/R Ambush 28
 G B Forever Lady 5028

CW	59
Marb	0.95
RE	1.38
Fat	-0.016
HP	10.4

CED	BW	WW	YW	Milk	SC	DOC	\$W	\$M	\$B	\$C
14	0	63	118	25	1.34	18	60	48	256	380



G

POSS RAWHIDE

DOB: 2/11/19 TAT: 9513 REG: 19416968

Basin Payweight 1682
Poss Maverick
 Poss Pride 5163

Poss Easy Impact 0119
Poss Blueblood 6502
 Poss Blueblood 920

Basin Payweight 006S
 21AR O Lass 7017
 Poss Hoover Dam 2509
 Poss Pride 9526
 Poss Total Impact 745
 Poss Elmaretta 736
 Connealy All Around
 Poss Blueblood Lady

CW	74
Marb	1.02
RE	0.73
Fat	0.063
HP	9.6

CED	BW	WW	YW	Milk	SC	DOC	\$W	\$M	\$B	\$C
12	-0.3	84	137	29	1.03	32	83	64	200	323



H

SITZ PRODIGY 12000

DOB: 1/31/20 TAT: 12000 REG: 19665202

Poss Achievement
Sitz Accomplishment 720F
 Sitz Barbaramere Nell 166D

Spring Cove Paygrade 5064
Sitz JLS Barbaramere Jet 194
 JLS Barbaramere Nell 1081

Poss Lasting Impact 3118
 Poss Erica 327
 S A V Resource 1441
 Sitz Barbaramere Nell 14Y
 Basin Payweight 1682
 Spring Cove Ella 064
 Sitz Upward 307R
 JLS Barbaramere Nell 2238

CW	57
Marb	0.70
RE	0.73
Fat	0.025
HP	22.5

CED	BW	WW	YW	Milk	SC	DOC	\$W	\$M	\$B	\$C
12	0	66	122	26	0.56	11	61	82	160	290



TEHAMA PATRIARCH

DOB: 2/3/17 TAT: F028 REG: 18981191

Hoover Dam
S S Niagara Z29
 Jet S S X144

Connealy Thunder
Tehama Elite Blackbird D826
 Tehama Elite Blackbird Z630

SydGen C C & 7
 Erica of Ellston C124
 B/R New Day 454
 JET S S T151
 Baldridge Kaboom K243 KCF
 Parka of Conanga 241
 MCC Daybreak
 Tehama Elite Blackbird T766

CW	49
Marb	0.84
RE	0.80
Fat	0.019
HP	18.4

CED	BW	WW	YW	Milk	SC	DOC	\$W	\$M	\$B	\$C
14	-1.8	66	131	30	1.30	20	73	80	161	289

CHAROLAIS REFERENCE SIRES



A **CCC REPUTABLE 8140**
 DOB: 2/19/18 TAT: 8140 REG: EM916543

LT RIO BRAVO 3181 P
LT RUSHMORE 8060 PLD
 LT BRENDA'S EASE 3055PLD
 LT BLUE VALUE 7903 ET
WC CCC BLUE GIRL 1528 P
 CCC BAD GIRLFRIEND U146 P ET

LT RIO BLANCO 1234 P
 LT 7N OF DUKE 9083 PLD
 LT UNLIMITED EASE 9108
 LT BRENDA 1014 PLD
 LT BLUEGRASS 4017 P
 LT UNLIMITED MAID 7184 P
 LC SUSPECT 0109 P ET
 RCR MS BESS G532

CW 30
 Marb 0.08
 REA 0.93
 Fat 0.024

CE	BW	WW	YW	Milk	MCE	MTL	SC	UDDER	TEAT	TSI
17.5	-5.4	62	109	42	10	73	1.7	1.12	1.05	253.54



B **DC/CRJ TANK E108 P**
 DOB: 2/8/17 TAT: E108 REG: M905524

BHD ZEUS X3041
BHD PERSEUS B65 P
 BHD MS ZEN Z27
 SM ZYLEN A849 S
CRJ MS ZYLEN C1587
 BHD MS TRADEMARK Z38

JDJ TRUE MARK T39 P
 MD MS SILVERBOE J576
 BHD ZEN X270 P
 SM MS BOSQUE X0145 P
 CJC PHOENIX SON U3078
 SM MISS BAILEY T714
 CJC TRADEMARK H45
 BHD MS CURLIN X264

CW 52
 Marb 0.17
 REA 0.75
 Fat -0.023

CE	BW	WW	YW	Milk	MCE	MTL	SC	UDDER	TEAT	TSI
15.8	-3.1	67	149	38	16.2	71	0.6	1.23	1.16	299.73



C **LT ANTHEM 8439**
 DOB: 3/9/18 TAT: 8439 REG: EM912435

LT LEDGER 0332 P
LT PATRIOT 4004 PLD
 LK MISS RIO 2119
 LT BRIDGER 9191 PLD
LT BRENDA 2184 PLD
 LT BRENDA 8034 PLD

LT BLUEGRASS 4017 P
 LT BRENDA 6120 PLD
 LK DISTANT RIO 900
 LK MISS SILVER T 059
 LT EASY BLEND 5125 PLD
 LT CAROL 4105 PLD
 LT SILVER DISTANCE 5342P
 LT BRENDA 6120 PLD

CW 44
 Marb 0.21
 REA 0.84
 Fat 0.069

CE	BW	WW	YW	Milk	MCE	MTL	SC	UDDER	TEAT	TSI
9.9	-4.1	71	132	29	4.1	65	1.4	0.99	0.93	274.85



D **KEYS POWERMAX 57G**
 DOB: 2/18/19 TAT: 57G REG: M930804

DC-OW MAXIMIZER 385PLD
OW MAXIMIZER 3041 PLD
 OW MISS SANDCREEK Y468086
 KEYS BENTLEY 134B
MISS KEY JERI 26E
 MISS KEY JERI 95A

FC MAGIC WIND 0105 P
 DC MISS JOSEY 0215 PLD
 MC-OW SANDCREEK 375
 OW MISS DESIGN W78 PLD
 KEYS JAXSON 200Y ET
 MISS KEY LEANNE 32W
 CJC MASTER PLAN Y795 P
 MISS KEY JERI 93W

CW 20
 Marb 0.22
 REA 1.09
 Fat 0.015

CE	BW	WW	YW	Milk	MCE	MTL	SC	UDDER	TEAT	TSI
14.1	-0.7	71	114	38	10.4	74	1.3	0.80	0.85	256.44



**UNLOCK
YOUR
HERD'S
POTENTIAL:
VERIFY
YOUR
GENETICS**

BECAUSE YOUR CALVES
GENETICS MATTER.



Learn how Top Dollar
Angus helps qualified
calves earn a \$24/head
Premium on average.

TopDollarAngus.com/EarnMore

Expected Progeny Difference (EPD), is the prediction of how future progeny of each animal are expected to perform relative to the progeny of other animals listed in the database. EPDs are expressed in units of measure for the trait, plus or minus.

Accuracy (ACC), is the reliability that can be placed on the EPD. An accuracy of close to 1.0 indicates higher reliability. Accuracy is impacted whether the animal has a genotype and the number of progeny and ancestral records included in the analysis.

Calving Ease Direct (CED), is expressed as a difference in percentage of unassisted births, with a higher value indicating greater calving ease in first-calf heifers. It predicts the average difference in ease with which a sire's calves will be born when he is bred to first-calf heifers.

Birth Weight (BW), expressed in pounds, is a predictor of a sire's ability to transmit birth weight to his progeny compared to that of other sires.

Weaning Weight (WW), expressed in pounds, is a predictor of a sire's ability to transmit weaning growth to his progeny compared to that of other sires.

Residual Average Daily Gain (RADG), feed efficiency expressed in pounds per day, is a predictor of a sire's genetic ability for postweaning gain in future progeny compared to that of other sires, given a constant amount of feed consumed.

Yearling Weight (YW), expressed in pounds, is a predictor of a sire's ability to transmit yearling growth to his progeny compared to that of other sires.

Yearling Height (YH), is a predictor of a sire's ability to transmit yearling height, expressed in inches, compared to the that of other sires.

Scrotal Circumference (SC), expressed in centimeters, is a predictor of the difference in transmitting ability for scrotal size compared to that of other sires.

MATERNAL

Heifer Pregnancy (HP), is a selection tool to increase the probability or chance of a sire's daughters becoming pregnant as first-calf heifers during a normal breeding season. A higher EPD is more favorable.

Calving Ease Maternal (CEM), is expressed as a difference in percentage of unassisted births, with a higher value indicating greater calving ease in first-calf daughters. It predicts the average ease with which a sire's daughters will calve as first-calf heifers when compared to daughters of other sires.

Maternal Milk (Milk), is a predictor of a sire's genetic merit for milk and mothering ability in his daughters compared to daughters of other sires. In other words, it is that part of a calf's weaning weight attributed to milk and mothering ability.

Mature Weight (MW), expressed in pounds, is a predictor of the difference in mature weight of daughters of a sire compared to the daughters of other sires.

Mature Height (MH), expressed in inches, is a predictor of the difference in mature height of a sire's daughters compared to daughters of other sires.

MANAGEMENT

Docility (DOC), is expressed as a difference in yearling cattle temperament, with a higher value indicating more favorable docility in a sire's offspring compared to another sire.

Claw Set (Claw), is expressed in units of claw-set score, a lower EPD is more favorable, indicating a sire will produce progeny with more symmetrical, even and appropriately spaced toes.

Foot Angle (Angle), is expressed in units of foot-angle score, a lower EPD is more favorable, indicating a sire will produce progeny with an angle closer to 45 degrees

at the pastern and appropriate toe length and heel depth.

Pulmonary arterial pressure EPD (PAP), is expressed in millimeters of Mercury (mmHg), with a lower EPD being more favorable indicating a sire should produce progeny with a lower PAP score to decrease the risk of progeny contracting high altitude disease most commonly experienced at 5,500 ft or greater in elevation.

CARCASS

Carcass Weight (CW), expressed in pounds, is a predictor of the differences in hot carcass weight of a sire's progeny compared to progeny of other sires.

Marbling (Marb), is expressed as a fraction of the difference in USDA marbling score of a sire's progeny compared to progeny of other sires.

Ribeye Area (RE), expressed in square inches, is a predictor of the difference in ribeye area of a sire's progeny compared to progeny of other sires.

Fat Thickness (Fat), expressed in inches, is a predictor of the differences in external fat thickness at the 12th rib (as measured between the 12th and 13th ribs) of a sire's progeny compared to progeny of other sires.

SVALUE INDEXES

SValue Indexes, reported in dollars per head, are multi-trait economic selection indexes where a higher values suggest more profit when comparing two individuals.

Maternal Weaned Calf Value (\$M), expressed in dollars per head, predicts profitability differences in progeny from conception to weaning by decreasing mature cow size and improving docility, foot structure and fertility while maintaining weaning weights consistent with current production.

Weaned Calf Value (\$W), expressed in dollars per head, provides the expected difference in future progeny preweaning performance from birth to weaning.

Cow Energy Value (\$EN), is expressed in dollar savings per cow each year due to lower cow maintenance energy requirements (due to lactation and body size) with a larger number being more favorable.

Feedlot Value (\$F), expressed in dollars per head, is the expected average difference in future progeny performance for postweaning feedlot merit (growth and feed efficiency) compared to progeny of other sires assuming producers retain ownership of cattle and sell on a carcass weight basis.

Grid Value (\$G), expressed in dollars per carcass, is the expected average difference in future progeny performance for carcass grid merit, including quality and yield grade attributes, compared to progeny of other sires.

Beef Value (\$B), expressed in dollars per carcass, represents the expected average differences in the progeny postweaning performance and carcass value compared to progeny of other sires. This index assumes commercial producers wean all male and female progeny, retain ownership of these animals through the feedlot and sell on a carcass merit grid.

Combined Value (\$C), an index, expressed in dollars per head, includes all traits that make up both \$M and \$B with the objective that commercial producers will replace 20% of their breeding females per year with replacement heifers retained within their own herd. The remaining cull heifer and steer progeny are then assumed to be sent to the feedlot where the producers retain ownership of those cattle and sell them on a quality-based carcass merit grid.

American Angus Association \$Value Indexes



Dollar value indexes, or \$Values, are a tool used to select for several traits at once based on a specific breeding objective. An economic index approach takes into account genetic and economic values as well as the relationships between traits to select for profit.

ANGUS
THE BUSINESS BREED

Maternal Weaned Calf Value (\$M), an index expressed in dollars per head, predicts profitability differences in progeny due to genetics from conception to weaning. \$M is built off of a self-replacing herd model where commercial cattlemen replace 25% of their breeding females in the first generation and 20% in subsequent generations. Remaining cull females and all male progeny are sold as feeder calves. Increased selection pressure on \$M aims to decrease overall mature cow size and improve foot structure and fertility while maintaining weaning weights consistent with today's production.

Weaned Calf Value (\$W), an index expressed in dollars per head, provides the expected difference in future progeny preweaning performance from birth to weaning. \$W assumes that producers retain 20% of their female progeny for replacements and sell the rest of their cull female and male progeny as feeder calves. Over time, increased selection pressure on \$W will increase pre-weaning growth through additional weaning weight and maternal milk with expenses adjustment for mature size and maternal milk.

Feedlot Value (\$F), an index expressed in dollars per head, is the expected average difference in future progeny performance for post-weaning merit compared to progeny of other sires. The underlying objective assumes commercial producers will retain ownership of cattle through the feedlot phase and sell fed cattle on a carcass weight basis with no considerations of premiums or discounts for quality and yield grade.

Grid Value (\$G), an index expressed in dollars per carcass, is the expected average difference in future progeny performance for carcass grid merit, including quality and yield grade attributes, compared to progeny of other sires.

Beef Value (\$B), an index expressed in dollars per carcass, facilitates simultaneous multi-trait genetic selection for feedlot and carcass merit. \$B represents the expected average differences in the progeny postweaning performance and carcass value compared to progeny of other sires. This index assumes commercial producers wean all male and female progeny, retain ownership of these animals through the feedlot phase and market these animals on a quality-based carcass grid.

Combined Value (\$C), an index expressed in dollars per head, includes all traits that make up both \$M and \$B with the objective that commercial producers will replace 20% of their breeding females per year with replacement heifers retained within their own herd. The remaining cull heifer and steer progeny are then assumed to be sent to the feedlot where the producers retain ownership of those cattle and eventually sell them on a quality-based carcass merit grid.

EPDS DIRECTLY INCORPORATED INTO EACH \$VALUE

TRAIT	MATERNAL		TERMINAL			\$C
	\$M	\$W	\$F	\$G	\$B	
CED	✓					✓
BW		✓				
WW	✓	✓				✓
YW			✓		✓	✓
CEM	✓					✓
Milk	✓	✓				✓
MW	✓	✓				✓
DOC	✓					✓
HP	✓					✓
Claw Angle	✓					✓
DMI			✓		✓	✓
CW			✓	✓	✓	✓
RE				✓	✓	✓
Marb				✓	✓	✓
Fat				✓	✓	✓



QUALITY PAYS. *A lot.*



CABcattle.com

Packers pay over \$182 million annually in CAB grid premiums.
Make the brand work for you.

Thursday, March 7, 2024



Brady & Kyla Larson
 1438 N County Road 3
 Leoti, KS 67861

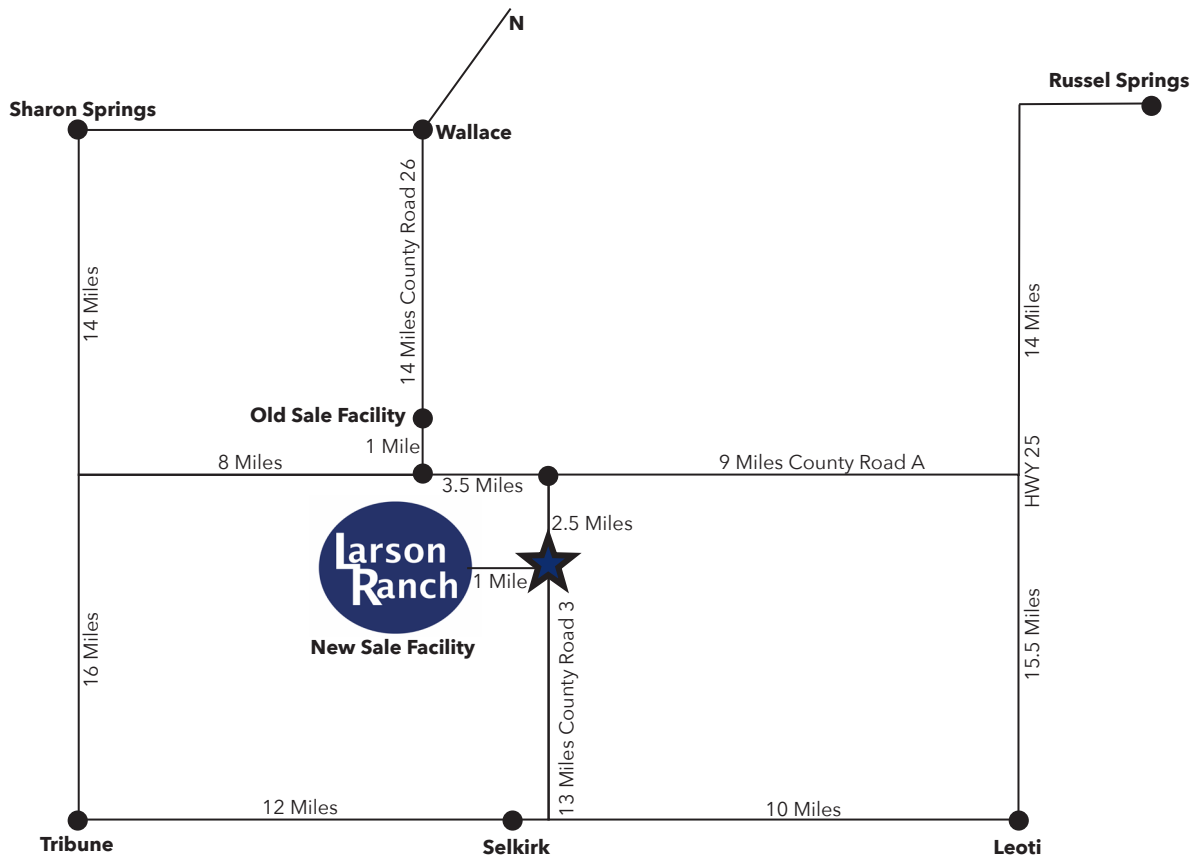

New Sale Facility
 1450 N County Road 3
 Leoti, KS 67861